The Courier.

CITY EDITION.

VOL 4, NO. 122, EIGHT PAGES.

CONNELLSVILLE, PA., TUESDAY EVENING, APRIL 3 1906

PRICE, ONE CENT.

MINISTERS MEET WITH SCHOOL DIRECTORS.

Want to Have an Annual Baccalaureate Sermon Preached and a Day of Worship at End of School Term.

LOVING CUP FOR CONTESTS.

Ask for by the High School Boys—Teachers Recommended for Permanent Certificates—Interest on Board's Funds Not Discussed

The monthly meeting of the Connellsville School Board was held in the High school building last night with President Shupe, Directors Zimmerman Norton Welsh and Schenck present Rev William A Edie Rev M A Rigg and Rev C E Wilson representing the Ministerial Association of Connellsville were present to present a petition and address the meeting in behalf of establishing the custom of having baccalaureate sermons at the close of each school year when the graduating exercises are held. The ministers stated that heretofore there has been no baccalaureate sermon delivered at these exercises and outlined plans for the innovation stating that they thought it would be a good custom. They stated that these sermons as held at exercises in nearly all of the large towns of the United States were of a non-sectarian character and advocated this system here. The board decided to let the question rest with Prof J P Wiley principal of the schools who will have power to confer with the association and act as he desires.

The ministers then presented the following resolutions for the holding of a day of worship at the close of the school year:

1 We believe that such institutions as the home the civic state and the school hold places of eminent importance in the general plan for the world's redemption which Christ came to announce.

2 We believe that through the influence of Christ's teachings we have today Christian government Christian laws ... Christian literature Christian art Christian ... and Christian homes.

3 We believe that while no legal relation exist between the church and state the ... would ... such the relation that ... is vital to Christian civilization and hence ... other without a public recognition.

4 We believe that such recognition should ... and ... acknowledged on the occasion of the graduation of the Senior class.

In as much therefore as no such steps have been taken ... by the Boards of Education and inasmuch as custom in many places ... such recognition and furthermore the Apostle Paul declares that "it pleased God by the foolishness of preaching to save them that believe," we therefore would most ... commend to your honorable body that such steps be taken ... in your ... wise looking toward public service for divine worship to be held near the close of each school year and to which shall be invited all the pastors of the local churches together with their congregations the members of the Boards of Education the superintendents principals and teachers in the public schools the graduating classes ... and all pupils in attendance at our schools together with the general public.

Assuring you of the hearty cooperation of the Ministerial Association we beg to remain on behalf of the Association,

WM A EDIE Chairman of Committee
C M WATSON Secretary of Association and member of Committee
M A RIGG President of Association and member of Committee

The following teachers applied to the board for recommendations for permanent teachers certificates and were unanimously granted the request: Misses Ethel Cunningham Winnie Hurligan Gertrude Meyers Catherine Francis, Beulah Francis and Ellie Younkin.

A long letter was received from the High School pupils requesting the board to appropriate sufficient money to purchase a loving cup which is be competed for at a series of outdoor sports to be held during the centennial celebration. The contestants are to come from any part of Fayette county and the winners of the cup are to have it in their possession for a period of one year when it is to be contested for again. The boys stated that those who did not make good showings in their classes were not to be permitted to take part in the contests. They claimed that the incentive of contesting for a trophy would add interest to the studies and be of value from an educational standpoint. The proceeds of the contests are to be devoted to the purchase of football equipment baseball and basketball paraphernalia. The purchase of a cup was referred to the supply committee with power to act. The committee will investigate and if it is convinced that the purchase is a wise one the boys will get their cup.

James H Yate of Francis avenue petitioned the Board to be exonerated from half of his school tax of $2. Mr Yates stated that he was a cripple and that he was getting old and depended largely upon a pension for his support. He was exonerated by a vote of three to two, Messrs. Norton and Zimmerman voting against the exoneration.

Notice was received from the County Commissioners to make a return on the bond issues made by the Board and the secretary was instructed to attend to the matter.

Reports were heard from the different committees present and Director Schenck reported that the new South Side building was being pushed to completion as rapidly as possible and was now ready for the roofing.

W S Schenck Treasurer made his report of the Board's financial condition as follows: Balance in building fund including the bond issue of $50,000 $ ... balance in sinking fund $4,1266 balance in library fund $1,452 01 balance in general fund $8,(3)09.

Director E T Norton called the Board's attention to the good showing made by Tax Collector George B Brown and stated that the returns from him were better than made by any previous tax collector. He said that he thought that Mr Brown was deserving of the words of praise and from his list of exonerations it could be plainly seen that he was a tax collector of deserving merit.

No bids were received from banks for the balance of the building fund realized from the South Side bond deposited in the Colonial National Bank and the matter was not broached in the meeting.

The following bills were paid: Martin Stillwagon Coal Company coal $91; Connellsville Water Company $17 60; Fayette Gas Company $1 00; West Penn Electric Company $18; Roberts & Meck books $ ...; State Telephone Company $11; Wm G Johnston pencil paper and supplies $7 70; Joseph Crossland, truant officer two months salary $40; West Penn Electric Company $9 70; Connellsville Water Company $... ; F T Evans plumbing and lamps $1 76; Connellsville News Publishing Company bills $1 00; Boyts Porter & Company repairs ...; Pendleton & Hood insurance $...; William McCashin coke $...; C W Brickman & Co brooms and soap $...; American Book Company books $6 71; William McCashin plumbing $2 70, and for furnishing pipe $1 75; The Courier Company advertising $3 00; Zepp & Rutsek plumbing $2 50; Silver Burdett & Co books $7 50; Henry Goldsmith insurance $25.

NEW HAVEN COUNCIL.

Protest on Price of Arc Lights In Force There

New Haven Town Council met Monday evening in regular session with the following members present: President J R Balsley R F Sheppard Alex McBeth Resin Moore P D Shumaker and Harmon Hay.

The following bills were paid: R F Sheppard auditor $7 05; J H Harmening auditor $10; W T Herbert auditor $10; P M Pierson auditor $10; Isaac Hay laborer $11 30; George Hahn laborer $5 62; Columbia Printing Company $4 50; Mrs W J Dunn taxes $15 22; John Miller $ 90; H I Moore hauling $1 50; S E Nelson Burgess, $8 33; W O Wilman police $55.

A resolution was passed authorizing the printing of 700 copies of the law pertaining to the throwing of rubbish on the streets copies of which will be distributed and posted throughout the borough. The electric light ratings were thoroughly discussed and the Light Committee was instructed by Council to investigate the matter and make further inquiries toward getting cheaper rates for the street lights. In New Haven borough nine corporations have franchises. The total revenue from them for 1905 was $26 25. The auditors report was approved after which it was placed in the hands of the Printing Committee. The Street and Building Committee was instructed to look after the streets and public building making any repairs that are necessary. Measures will be taken by Council to prevent the Greenwood Land & Improvement Company from turning the water from Greenwood into the borough.

Burgess S E Nelson's report was as follows: Number of arrests 6 paid fines 3 left town 1 discharged 2 amount received from fines $4. The report of the burgess showed a balance of $1,800 in the New Haven National Bank.

FRENCH SHIPS COMING.

With Officials to Attend Final Burial of Body of John Paul Jones

Brest France April 3—[Special.] The French battleship Admiral Aube sailed today to join the warships Conde and Marseilles and squadron and will then proceed to the United States to take part in the coming ceremonies in connection with the final burial of the body of John Paul Jones which was taken from France to America last year.

CIRCULATION INCREASING.

Shown In Report of Librarian Miss Anna Day

That the circulation of the Carnegie Free Library is daily increasing is shown in the monthly report of the librarian Miss Anna B Day which was given out this morning. The circulation for the month of March 1906 is second to the largest since the opening of the library the largest circulation being the month of January 1906.

The circulation for the month of March 1906 shows an increase of 210 volumes over the circulation of the month of March 1905. The use of nonfiction continues to increase ... per cent of the circulation of books during the past month ... tion. The circulation of ... work was smaller during the past month than at any time since the opening of the library. The nonfiction percentage is the largest in the ... opening of the library.

The new technical books which were added to the library during the past month have been ... Fifty hundred new books ... received ... library ... ing hard to ... them ... for the use of the public.

ELECTED OFFICERS

At the Meeting of the Connellsville Firemen Last Night

The annual election of the Connellsville Fire Department was held last night in the firemen's room of the Public Building and the following officers elected: President Thomas McCune; vice president ...; Crosky; recording secretary Michael King; financial secretary ...; Mecomb; treasurer ...; trustees Howard Boyer, John Schlosser, ... bought ... The company ... the cost of ...

The company ... silver ... from the ... due to ... company ... marshal.

J S Still ... leave of absence for a period of six months. He intends taking a long ... John ... and thanked the members for their support in the ... past year ... declined a reelection with thanks.

SUCCEEDS BROTHER.

Albert Halstead Appointed Consul to Birmingham England

Washington April 3—[Special.]—Albert Halstead has been nominated by the President to be consul at Birmingham England. He succeeds his brother Marsh H Halstead who has been stationed at Birmingham since 1897 and who has a record of being one of the most competent members of the consular corps. He returns to this country to engage in private business. They are sons of Murat Halstead of Cincinnati one of the most prominent of the old time journalists.

Mr Halstead is a brother of Willett Halstead teller in the Colonial National Bank of Connellsville.

TOOK PAIR OF SHOES

North Side Boys Prosecuted by Pittsburg Street Shoemaker

Michael Brady Thurman Cordener and Joseph Allard three boys and fourteen years of age were arrested last night on information of Andrew Iuliano a North Pittsburg street shoemaker charging them with larceny of a pair of shoes. The boys were given a hearing before Mayor Clark last night and fined in the sum of $10 ... bail. Allard's parents furnished ... for him and the other two boys were taken ... jail at Uniontown. Brady had the shoes on when arrested.

NEWSPAPER PLANT BURNED

Buffalo Evening Times Building Completely Destroyed

Buffalo April 3—[Special.]—Fire at four o'clock this morning destroyed the plant of the Buffalo Evening Times. The loss is estimated at $... 000 fully insured. The Times is published by Norman E Mack Democratic National Committeeman. The publication of the paper will be uninterrupted. It will be published from the presses of the Morning Express until the Times can rebuild its structure.

Amaziah Nickel's Funeral

The funeral services of the late Amaziah Nickel took place from his late residence this afternoon at 2 o'clock. Rev C M Watson pastor of the Christian Church officiating. The attendance was large and the services were very impressive. The following were the pallbearers: S S Snyder W E Barnett Henry Kurtz G B Freed W H Hughes and Harry Jennings.

Local Couple Elope to Ohio

John Meyers and Emma B Ramsey both of Connellsville were granted a marriage at Youngstown, O, Monday.

UNSIGHTLY SIGNS GO.

Scottdale Council Will Move Against Tacking of Advertising on Poles.

THE YEAR'S MILLAGE SET.

Some Change From Last Year on Fund Appropriations—Many Items of Business Disposed of at the Regular Session

Scottdale April 3—Scottdale Borough Council met in the Borough Building on Monday evening for the ... and ... a large amount of business. There were present Councilman A P Byrne D C Baker A J Collins H F ... E R Ellis H J Mautz ... O'Connor ... with President C F Shaffer ...

Councilmen Byrne Cramer and ... recommended a tax levy ... mills for the ensuing year ... the general ... mills for the ... fund ... mills and ... mills ... for ... fund ... for the year.

The total valuation for the borough was $... an increase ... over the ... for this year. The duplicate will be ... and the original ... to the Tax Collector McMillan is put up ... notices.

Burgess William Ferguson made ... his report of his term ... for the ... ... from fines ... and ... $ ... for the ... The burgess ... called attention to the ... put on ... paragraph ... advertising shows ... patent medicines and such other ... advertisements ... on the poles ... unsightly. Several of the Councilmen spoke of ... the ... patent medicine in the form of a prohibition ordinance. The president appointed Byrne Collins and O'Connor an Ordinance Committee.

J D Kelly was present in behalf of the teamsters who have been compelled to put their wagons in ... vacant lots instead of ... He has been ... citizen and taxpayer of Scottdale for a good many years. He said that his place ... right under an arc light ... and that the moving of his wagon to some distant point would cause him loss of time and money. He ... did no harm and was not in the way of anyone nor ... any time ... Someone claimed that he believed that the borough ordinance conflicted with a State law permitting a man to leave a wagon out. The borough solicitor will have an opportunity of deciding this feature.

C W Sprinkle chief of the Volunteer Fire Department presented his annual report. During the year there were 11 alarms of fire two of them false alarms. The total number of ... present at all fires was 198 an average of 18 at each fire. He thanked Council in behalf of the volunteers for courtesies during the year.

The secretary A D Fuller reported his total receipts for the month to have been $767 ... of which $6 ... was from the West Penn Electric Company for ... pole tax ... of $1 00 per pole for 1906. The secretary was instructed to give notice to all delinquents to settle their pole tax. The ... State Telephone Company will be requested to install another free phone for the borough, the number now in use being one of the number specified in their franchise.

Complaint was made about the north end of Chestnut street being flooded and the North Side Land Company will be notified to repair the place. The West Penn Railways Company will have their attention called to the bad condition of Everson avenue where their line is laid and will have to fix it up according to their franchise.

It was decided that the new system of borough books be installed as soon as possible.

There were several complaints from various parts of town over the absence of adequate crossings and the Street Committee was instructed to ... places on crossing stones and report at the next meeting.

The question as to whether the Burgess be paid a salary or be continued ... his predecessor ... fees ... was brought up ... voted to continue to pay him fees.

The question of ... water line on Edwin avenue ... still ... It is expected that a conference will soon be held with ... of the Citizens Water Company. The matter of some plugs alleged to be out of commission was referred to the Fire and Water Committee and street commissioner for their inspection.

TAKES GLOOMY VEIN.

President Baer Says Outlook Is Not Promising for Strike Settlement

New York April 3—[Special.]—Prospects for peace in the hard coal fields seem remote today and there is little likelihood that the joint conference of operators and miners which meets at noon will result in the adjustment of the differences unless the attitudes of both sides undergoes great change.

The operators' position is that they will not yield an inch in their position but are willing to sign an agreement continuing operations until the award of the anthracite commission for another term of years.

The miners declare they will not ... listen ... into ... the Commission's award but are willing to modify their original demands ... the extent of the modifications is not ... President Baer ... takes a gloomy view of the situation and ... that the outlook was not promising.

STOCKHOLDERS ORGANIZE.

Officers Elected for the New C M & C Company

At a meeting of the stockholders of the Connellsville Machine & Car Supply Company last night held in their offices on Water street a permanent organization of the company was effected. Grant Myers was elected president and ... manager of the company and J W Ri... secretary and treasurer.

When the plant of the big Connellsville Machine & Car Supply Company which is now rapidly nearing completion is in operation ... that ... of the supply company's ... will be materially increased and for this reason the company ... ... At the meeting of stockholders ... further conduct of the business was discussed.

PINCHED THE BOYS

For Tossing Baseball on North Pittsburg Street This Afternoon

Rudolph Munk and Herman Rosenblum two High School boys were arrested at one o'clock today by Officer Frank McCudden for tossing a ... ball on Pittsburg street near the corner of Main street. The officer ... repeatedly warned the boys that they must not indulge in the habit since the pleasant weather ... but their warnings have been ... and ... the officer arrested the two High School boys to make an example of them.

... were taken to the police station. Monk produced $... Rosenblum did not have so much money ... was not released until later.

STOLE HIS COAT.

With Valuable Papers Charles Duggan Lost It This Afternoon

Charles Duggan of Pittsburg owner of the Victoria Hotel lost a valuable coat and some papers this ... pocket shortly after noon in the First National Bank Building. In ... up ... papers he dropped his overcoat ... a chair and ... writing purposes. After attending to his business at the bank he looked for the coat but it was missing.

The coat was valuable ... one besides ... papers that were in it ... pockets were also ... valuable ... Officer Frank McCudden was notified as quickly as possible but the thief had made good his escape and no trace of him could be found.

HAD EYE REMOVED.

Mathew Walker of Mill Run Meets With Painful Accident

Matthew Walker of Mill Run had his eye removed at the hospital yesterday afternoon. He was a patient there some time ago when ... was ... and ... apparently recovered its normal condition but ... it was ... decided to ...

John McBroom was treated yesterday ... for ... He ... with an injury some time ... ... his ... and the injury has not ...

School Board Meeting

The regular monthly meeting of the New Haven school board meeting was held Monday evening at ... o'clock in the New Haven school building on Seventh street. The meeting was a short one only routine business being transacted. A number of bills were paid. The absent members were E E Herbert and J ... Hetzel.

Prisoners Escape

Six prisoners escaped from the lockup at Uniontown after tearing down the bars ... Monday night.

Noon Weather Bulletin

Fair and warmer tonight and Wednesday is the noon weather bulletin.

IN CIVIL COURT.

Verdict for Defendant in Suit for Soda Fountain

Uniontown April 3—[Special.]—The first case taken up on this week's trial list was that of the Liquid Carbonic Company of Pittsburg against Mill Zitter of New Haven. The plaintiffs in this case alleged that ... 1904 Zitter agreed to purchase a soda fountain from them for $... fourteen months for the payment of the ... which ... to the purchasers. It ... on the parties that $... should ... the contract and the balance ... at the rate of $... month from October to March. It ... Zitter ... about $50 worth of supplies. All ... $115 was paid ... this ... and for this amount suit was brought. Zitter claimed to have paid the full amount and produced a receipt for $175 but this was alleged by the plaintiffs to have been ... him to ... while Zitter ... to Pittsburg ... which would have ... the account ... acknowledge that he subsequently paid two notes ... Attorney W H Brown ... plaintiffs while S R Goldsmith was ... the defense. A verdict for the defendant was rendered.

D C Fetzer ... suit for $... against the West Penn Railways Company for damages alleged to have been ... Dunbar in 1903 ... Fetz claims that his wagon was damaged by ... and wants to recover ... Fetz ... now conducts ... in the livery business ... J Q Van Swearingen is defending the trolley company.

In the case of Taylor Brothers ... Marshall proprietors of the Gallatin Hotel of Uniontown spent the best part of the morning in ... The plaintiffs ... recover something over $... 000 alleged to be ... the construction of the building. It is expected that this case will ... completed today. It was taken up Thursday ... during the present term.

Answers have been ... to the suits ... the ... Insurance Company ... by ... Overholt & Company ... the defendant companies allege that the plaintiffs A Overholt & Company have not submitted a complete inventory ... quantity and cost of each article ... and the amount ... in the statement ... proof of loss ... plaintiffs ... does not comply with ... the policies ... not giving the cash values ... the prices of the items ... do not say if the prices ... that the plaintiffs have failed to comply with the requirements of the policies ... were complied with.

The petition of viewers for a road in German township from Browns ... following Mill ... to where the road crosses ... has been filed.

The court has granted an order for ... Martin to ... township to Alfred J Mull. On November 1, 1904 Mull was assigned ... property in ... township for the benefit of ... creditors. After all debts were paid the Georges township property ...

It is further alleged by the defendants that the ... number of ... of which ... were ... ... than ... claimed by the plaintiffs and the ... cash value of the ... was much less than $... W J Sturgis of Uniontown and ... & Jennings and S S Mehaffey ... representing the defendant.

The following persons were committed to jail ... : Mike Brady and Thomas ... Joseph ... Emma ... ... Paul Sollis ... B J Clark ... convicted ... Frank ...

Burgess R D ... Monday evening ... fined ... $10 for ... conduct in Uniontown Sunday evening. Clifford ... District Attorney Hudson's ... Charles Rondos of keeping open on Sunday and ... was ... arrested.

Recommend Divorce

A divorce was recommended in the case of Mrs Ella M ... against Charles W Gainer of Connellsville at Uniontown yesterday. ... was formerly well known ... officer for the West Penn Railways company.

RIOT BREAKS OUT IN MINERS' CONVENTION.

Rival Presidents Dolan and Feehan' of District No. 5 in Pittsburg Clash at Session This Morning.

FORCE USED TO OUST DOLAN.

Resolution Passed to Have An Officer Remove Him from Convention Hall. Miners of Connellsville Region Not Affected by Strike Agitation.

Special to The Courier

Pittsburg April 3—The convention of the United States Mine Workers of the Pittsburg district this morning was enlivened by an incident verging upon riot and serious developments may arise before the day is over. Both Patrick Dolan and Francis Feehan the newly elected president and successor to Dolan were present. Dolan early mounted the platform and called the scale meeting to order. Feehan foresaw a clash and declined to take the chair. The convention elected Delegate Wetzel of Brownsville as chairman, despite Dolan's protests.

Wetzel occupied the platform at one end of the hall delegates facing him. Dolan was perched upon a platform at the other end of the hall and the utmost confusion resulted. Both men were supplied with gavels and both used them freely. Finally a motion made by Wetzel passed that a committee be appointed to institute legal action against Dolan and get an officer to remove him from the convention. Dolan protested. Wetzel appointed a committee which hurriedly departed. Delegate Clark moved that Dolan be expelled from the convention and the motion carried without a dissenting vote.

Dolan's gavel had been pulled out from under his gavel. He continued pounding upon the floor. Chairman Wetzel declared Dolan present for no purpose than to create dissension and ... men took up the cry. Put him out and advanced on Dolan who backed up against the wall defending himself with a gavel. The disturbance was finally quieted. The convention adjourned for an hour until Dolan could be ejected. Excitement is intense and likely to develop into an open fight before the day is over.

Wages in Connellsville Regions

The agitation and turmoil over the bituminous coal mining scale of wages has not disturbed the unruffled calm of the Connellsville coke region, which is not in any manner affiliated with other districts and wherein working conditions are different.

Over a year ago the 20,000 coke workers of this region were given an advance amounting to more than double the 5.55 per cent advance which the bituminous miners in other districts have demanded and are in some instances being granted today. The advance on the part of the Connellsville operators was voluntary because conditions warranted it. The Indianapolis convention cost the United Mine Workers of America thousands of dollars and much loss of time to the wageworkers will ensue before the question is wholly settled. The cokeworkers got their increase in wages without asking and without any loss of time or money.

For more than twelve years the relations of the miners and operators of the Connellsville region have been pleasant and profitable wages following closely the conditions of the coke trade. If there have been any variations they for the most part consisted in the operators maintaining wages at a higher point than market conditions warranted. The coke workers are today earning more money annually than the workmen of any other coal region in Pennsylvania or elsewhere under the recent scale or under the restored 1903 scale.

HOME FROM FLORIDA.

Mr. and Mrs J R Davidson Visited at Home of R S Paine.

Mr and Mrs J R Davidson have returned home from a three weeks' visit to the orange ... and home of Richard S Paine ... Florida. They had most delightful weather while on their trip and were delightfully entertained by Mr and Mrs Paine. Mr Paine's grove is a large one and he was particularly successful this year in raising a large number of oranges.

Cooper House Got License.

An error was made in the report from Greensburg published in The Courier last week in stating that the Cooper House at Mt Pleasant had been refused license. The Cooper House was granted a license, there being no remonstrance of any kind. Proprietor T J Keller is one of the most popular and competent hotel men in Westmoreland county.

Each Got 48 Hours

Wesley Osborne of Cumberland Md., and Harry Best were each sentenced to forty-eight hours in police court this morning for drunkenness.

MACE & CO.

A MATCHSESS EXPOSITION OF

Easter Suits and Millinery

The Big Store Invites you to the Biggest and Best Suit and Millinery Show

Famous for years for their magnificent combination of Milliners' Art, Ladies' Apparel, novelties and beauty with commercial common sense and moderate prices, the present showing will be found to easily eclipse anything heretofore dissplayed. Descriptions are impossible—the Ladies' Suits and Hats are both too many and too beautiful to describe. We can only give you a glimpse of the VALUES and promise that the STYLES are such as you could picture in your most exalted moment of imagination.

Free Band Concert
Thursday Night 8 to 10
By the Famous
Connellsville Military
Band.
Spend the Evening at
The Big Store.

THURSDAY, APRIL 5, AT 10 A. M.

Witnesses our first real complete showing of Spring goods—an event we have been planning months ahead, diligently searching and scouring all the great Eastern markets for the season s newest and most fashionable goods We can positively assert without fear of contradiction that our lines for the present season are the most exclusive and the prices are the lowest ever quoted in Connellsville. Every department sparkles with newness freshness and exquisite beauty of new Spring merchandise, every conceivable space, counters and shelves loaded down with new goods

Souvenirs
Will be Distributed to all
Thursday Night.
Bring all Your Friends
With You
Spend the Evening at
The Big Store.

Our Millinery Department a Grand Array of Style and Beauty

Our Own Original Model Hats.

With the best that the Parisian designers could do, for inspiration and as models we have produced a large number of trimmed hats which we ask you to compare, beauty for beauty with anything this city can show Will be on display for the first time Thursday morning at 10 o'clock

To these our own designers in our own work shop have added hundreds of their own unique creations.

Our Exclusive New Type of Turbans.

Smart littl Nepolitan brail Turbans, represent the latest shapes being a very clever compromise between the severe and plain style of tailor made hats and the dressier article that goes with the afternoon costumes The colors are of the unbleached shades that are so strong on the fashion card at present Many of these turbans are exclusive and will be seen for the first time in Connellsville Thursday morning

The Very Smart and Ever Popular Sailors.

The stiff sailor with the high crown and flat brim is back once more on the roster of fashionable headgear. The shapes we are showing are of those fanciful straws, a deep ecru n color and trimmed simply yet very smartly with broad sash ribbon There is a bandeau in the headsize that tilts the hat forward a trifle over the forehead and on this there is a soft and careless knotting of ribbon that rest against the hair You ll see all the new things Thursday morning at our millinery parlor

The Very Eminently Becoming Tricorne

A coarse White Manila straw is most effectively combined with black a contrast that is further marked by the use of magpie wings and mingled strands of white satin and black velvet ribbons Those latter are posed on the shallow bandeau in the back, small magpie wing deftly thrust through the many loops, the tip of the wings resting in the hair The brim is caught up to the crown at the back and sides and the front bends down in a rounded point that is sure to prove flattering to almost any type of features Come Thursday morning

More than a Thousand Trimmed Hats to show from $2.50 to $5.00

A line for which we have been so long famous and in which our leadership has been universally admitted, that little comment is necessary beyond the statement that the present showing at this price is both the largest and best we have ever displayed.

Tailored or Street Hats--$1.50 to $5.00

Another line in which we are admittedly pre-eminent We give a choice of many hundred styles at these moderate prices In this as in other lines, we promise value for price double obtained elsewhere

A Handsome Showing of Children's Hats

We take pride in exhibiting our line of hats for children in all those popular shapes such as the new sailors and turbans, Lingerie hats Gypsy Bonnets, the quaint Breton Bonnet and dozens of others Many will be seen here for the first time Thursday morning

Women's Ready-to-wear Dept.
A Masterful Demonstration

Take any feature you choose to rest your judgment upon, whether upon the variety shown, style given, originality displayed or the values at the prices, we can prove supremacy in any of these and all

It is the largest showing of sensibly priced Suits, Coats, Jackets, Skirts and Silk petticoats in Connellsville. It DOES give you the largest variety you can find and the best choosing at the medium prices. And our PRICES ARE the lowest in Connellsville for ready-to-wear garments of anything like the character of these.

You'll See Exclusive Suits Thursday Morning Proving Every Word of the Above Statement.

Perfectly Fitting Suits From $12.50 to $25

Every one a Suit of Distinct Charcter and Equal to Suits others call their best.

And you will say so when you see them Every suit a distinct model of fine tailoring These suits stand a one in a class by themselves They are $20 00 and $3? 00 suits in every sense of the word except the price Fashioned in the latest hip length jacket suits Eton suits and the attractive little pony coats The skirts are cut wide at the bottom with a graceful circular effect with evenly stitched folds around the bottom They are made of French Broadcloth Chiffon Panama Mixtures and other popular weaves and of such colors as coral, green gray navy Alice blue and black neat checks invisible plaids and plain colors We will be pleased to have you inspect these suits

Our showing of Higher Priced Suits is attrative Prices ranging from $26.50, $35.00 to $40.00.

Very Becoming and Smart Models

We'll not be surprised to hear you say you have seen them marked higher elsewhere

Jackets and Coats

Silk Etons and three quarter lengths in Taffeta, Peau de Soie, Chiffon Taffeta in smart French models White lace coats, lined with white taffeta silk the latest models Trimmed with Baby Irish lace Prices from $12 0 to $35 00

Covert Jackets, Coats

Tight fitting and pony styles in the coverts from $4 98 up to $18 50

Three quarter length coats in plaids, invisible checks and stripes Extremely striking effects from $7 50 to $15.50

Waists

Complete showing of shirt waists in fancy nets lace Longere, China Silk and Persian lawns from $1 98 to $10 00

Silk Petticoats

We never had a nicer showing than this Spring in all the new shades from $5 98 to $15 00 This includes those popular shades of Rose gun metal Queen s gray, Alice blue, Reseda and black and white

YOUNG'S HATS for SWELL DRESSERS.

It will take a nobby and stylish Hat to make you look right on Easter day We want to see you look right and for this special occasion you will find the only real stylish line of Hats at the Big Store Besides these very popular Young's Hats we are showing all the new Spring novelties In Spring shapes in soft Hats such as the Johnny Jones and many other

Shoes and Oxfords.

Dress Shoes in patent and other leathers, **$3—$3.50**

Oxfords in patent and other leathers, **$3—$3.50**

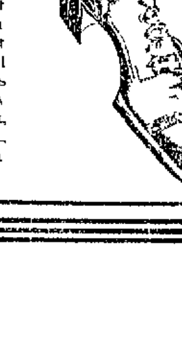

Dress Goods Dept.

Wash Dress Goods

Arnold s silk suitings floral designs pink and white lavender and white and blue and white, 27 inches wide prices 25c to 0c

Eyelet Embroidery Suitings and Waistings

In pink blue lavender tan Nile green and white, inch s wide Prices 0c to 7 c

French Organdies

In floral patterns large and small designs pink and white green and white blue and white and shadow silk checks 30 inches wide Prices c

White Waistings and Suitings

Organdies Swiss Madras and Longer in plains checks and stripes 27 to 30 inches wide at 15c to 75c

Silk Waistings

In all the plain colors checks and stripes and overplaids 19 to 27 in wide prices from 0c to $1

Silk Suitings

In black and white silks and fancys, widths from 19 to inches Prices from 0 to $1 0

Gray Dress Goods

All the new grays in checks stripes and overplaids widths 36 to 54 inches prices 0c to $2 00

Stylish Clothes for Men and Boys

Our Easter Showing is at its Best

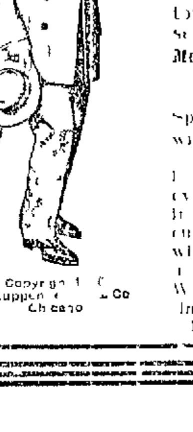

Copyright 1906 B Kuppenheimer & Co Chicago

The desire for nice appearance on Easter day is as strong among the men folks as with the women and in a measure The Big Store is responsible for this feeling among the gentlemen of Connellsville The hundreds of The Big Store suits worn on previous Easter days is good proof of this assertion We always aim to make our suits set the pace and never wait until the pace has been set in some other town That's the reason in a nut shell why The Big Store suits are seen on the best dressers.

Men's $13 50 Suits then up to $28.00

W ... make a specialty of thes ... Spring and when you try one on you will ... the ... in town Not a single ... complete in these suit ... proof of exp ... in ... fitting ... with deep ... either single o ... materials ... these grays

The Granville Garment, $15 to $25

We ... nothing ... the new ... the Granville Ove ... among the fashion ... the ... these coats ... waist with ... hips ... carefully ... ers with ... vent ... The colors are the new and nobby grays and double herringbone weave

Copyright 1906 B Kuppenheimer & Co. Chicago

IN SOCIAL CIRCLES.

Church and Other Events in Town. Miss Howard Entertains.

Miss Villetta Howard entertained very pleasantly Monday evening at her home on Tenth street, at an April fool party. The entertainment took the form of a series of contests. Miss Howard was assisted in receiving by her sister Mrs. L. W. Port.

When all the guests had arrived they were transformed into merry jesters by fools caps and sticks of brightly colored papers and tinkling bells.

The potato race was won by Mr. Harry Parsons, who was awarded a laurel wreath of green paper leaves. The cracker race and whistling contest was won by Mrs. Laurence Michael, who received an immense green bow. Frederick Younkin was the recipient of a huge bouquet of paper flowers for his artistic skill, while Miss Ora Williams carried off the donkey prize and Mr. Clarence Simpson was fittingly rewarded for most successfully imitating the barn-yard fowl. Professor Wiley and Miss Mae Traynor executed the most harmonious capers and displayed much grace in an impromptu "cake-walk," and shared between themselves a large raisin cookie. The affair was altogether a most original and enjoyable one. The house was beautifully decorated with palms, ferns and potted plants. There were about 25 guests present. A delicious buffet luncheon was served at 12 o'clock.

Woman's Culture Club.

The regular meeting of the Woman's Culture Club was held Monday evening in the club room of the Carnegie Free Library, 35 members being present. The president, Dr. Virginia Buttermore, was in the chair, and in the absence of the leader for the evening, presided throughout the meeting. After a brief session the literary program for the evening was carried out as follows:

Subject for the evening, Shakespeare's Julius Caesar, with quotations from the play. Miss Harriet Clark read a very interesting paper on the "Story of the Play," followed by Miss Pearl Keck, who gave an interesting description of Rome and the "Historical Setting of the Play." In the absence of Mrs. McClaren, Miss Sarah Long read Mark Antony's oration over the dead body of Caesar. Mrs. Herbert Knox pleased everyone with a vocal solo entitled "A Memory." The last number on the program was a paper entitled "Arbor Day and Its Observance," written by Mrs. J. R. Balsley and read by Miss Balsley. As Arbor Day comes on April 6th and 20th the paper was very timely. At the next meeting of the club, April 16, Rev. C. M. Watson will read a paper entitled "Shakespeare as a Guide to Conduct, Illustrated from Shakespeare."

Sunshine Social.

The Sunshine Endeavor Society of the Christian church, held a very enjoyable and successful social Monday evening at the home of Miss Nelle Colborn on East Main street. About 30 were present. The proceeds will be used to assist in educating a small girl in Africa.

Cards for At Home.

Mrs. Rockwell Marietta has issued invitations for an at home to be held Thursday afternoon, April 12, at her home on East Main street. The hours are from three until five o'clock.

Physicians Meet Thursday.

The regular monthly meeting of the Yough Medico Society will be held Thursday evening of this week at the home of Dr. R. S. McKee on Main street, New Haven.

Music Lovers Meet Tonight.

The Music Lovers' Club will meet this evening at the home of the Misses Tumpson on Fayette street. "Our Contemporaries in Music" will be the subject discussed.

Card Club Meeting.

The I. X. L. I. Club will meet Wednesday evening at the home of Miss Ella Hyatt instead of Thursday evening.

Will Address Men's Meeting.

Dr. Wallace Tharp will address the men's meeting at the Christian church this evening at 8 o'clock.

A FLY RUN

Made from Meyersdale to Cumberland by Engineer Hady.

Wm. F. Hady, who holds down the second night Yoder helper run, made a fly run to Cumberland, Md., with the second section of express train No. 16, consisting of ten express and baggage cars. With the 1720, which is known as the "passenger snapper," at Meyersdale, by reason of its being equipped with air whistle, heating apparatus, etc., Engineman Hady made up fourteen minutes on schedule time between Meyersdale and Cumberland.

Hady is one of the best and most careful engineers in the company's employ.

SMITHFIELD.

Chatty Letter from the Metropolis of Georges Township.

Smithfield, April 3.—Samuel House moved yesterday to Bentleysville, Washington county.

Mrs. Huhn vacated the Smithfield House yesterday and moved into her own property on Liberty street. George Hager of Nicholson township moved into the hotel as Mrs. Huhn moved out.

Robert Britt is moving from his farm in Nicholson township into one of W. S. Luckis' houses near the B. & O. depot, where he will go into partnership with John Saylor in the livery business.

Charley Costello moved from Smithfield on the hill yesterday to one of Caroline Vance's tenements near the B. & O. depot, made vacant by George Dunn moving to Dunn's Station on the S. & M. branch.

O. J. Stewart of Springhill township was a business visitor in the borough yesterday.

Today is the last day of school in the borough. Principal House will go to his home at Rice's Landing to take a little recreation preparatory to the opening of his normal here April 30.

Samuel A. Brownfield's family received word that he was seriously ill with pneumonia at Riverview Coke works, near Masontown, where he has been employed. They brought him home yesterday.

Yesterday was an ideal day overhead for moving, but Deedy Abraham says there were not many of them traveling that way.

The members of the several Sunday schools of this place residing in town and vicinity, are requested to bring a well-filled basket of provisions when they come to the Sunday school convention next Saturday to help provide the dinner for the visitors from a distance, which will be given them at the Town Hall.

M. R. Bowman, Somerset, Pa., J. B. Spencer, Butler, Pa., R. J. Arnett, Pittsburg, F. B. Treadwell, Kentucky, were registered at Black's last night.

Miss Etta Hays left for a few days' visit to Washington, D. C., yesterday.

The school board met in regular session last night. Members present were Jones, Eberhart, Ewing and O'Neil. Professor House met with the board. He presented a course of study which in the preparation of showed forethought and judgment that will make for the best interests of the school. He also presented a record or grade-book for each of the four rooms that is so simple and comprehensive that most any pupil of the school whose names are recorded therein could tell just where they belonged should they attend the school next term. This will make it very easy for the teachers, who ever they may be next term to grade their schools, which has caused their predecessors a great deal of perplexity.

Four of the pupils that took the examination Saturday were under 16 years of age. These were among the brightest pupils in the class and the board recommended that they be granted diplomas. They were Margaret Stacher, Anna Dunn, Willie Abraham and John Howard.

BRIDGEPORT.

Newsy Gleanings From the Little Westmoreland Town.

Stauffer, April 3.—Jacob Adams has left Bridgeport to take a position as store clerk near Johnstown.

Bert and George Pike of Star Junction were visiting Mr. and Mrs. A. Pike on Monday.

Homer Bell, employed at Heela, was visiting his parents Mr. and Mrs. Bell, of this place, on Sunday.

Mrs. Charles Phone is on the sick list.

Miss Erma Weaver was calling on the Misses Bertha and Ivy Boyer Monday.

Miss Anna Jones was visiting her parents Mr. and Mrs. Charles Jones of Bridgeport on Monday.

Mrs. Stonecker made a shopping trip in Mt. Pleasant Monday.

Miss Margaret Seighman and Miss Mary Baird were visiting at the home of Mrs. Jacob Welsh, No. 39 High street, Scottdale, Saturday afternoon.

Robert Washabaugh was a Mt. Pleasant caller Saturday.

Miss Grace Stonecker spent Monday evening at Mr. and Mrs. Hellien.

Read The Daily Courier.

Mr. Samuel Long was shopping in Mt. Pleasant Monday.

Mr. Walter Sherlock called on Miss Marie Claesner Monday.

Dr. T. S. Cartwright Ill.

Dr. T. S. Cartwright, pastor of Trinity Episcopal church, New Haven, is confined to his room at the rectory on Main street, with a very severe cold. Dr. Cartwright had a number of engagements on this week which he is compelled to cancel. His physician promises only that he may be able to conduct services in Trinity Episcopal church on Sunday. Dr. Cartwright for two weeks has labored incessantly, to which his illness is due.

OHIOPYLE.

Notes from the Little Mountain Resort Up the Yough.

Ohiopyle, April 3.—Olhy Warricks of this place left yesterday for Uniontown, where he expects to spend a few days looking after some business affairs.

George Homan of Saltsprings was in our metropolis yesterday taking in the sights.

Bert Burnworth, who is employed at Pittsburg, is spending a few days at his home in this place.

Mrs. Gotlieb Abbey was shopping in our metropolis yesterday.

Edward Jeffries of South Ohiopyle had his household effects moved to the business part of Ohiopyle yesterday.

James Linderman and son Charles, of Saltsprings, were seen in our metropolis yesterday.

W. D. Gilchrist spent yesterday looking after matters of a business nature in our metropolis.

Isaac Hall of Whig Corner was called to this place yesterday on business.

Rev. Edwards of Pittsburg is conducting services in the Baptist church of this place all this week. All are cordially invited to attend.

Forest Mitchell, a bustling farmer of near Sugar Run, received quite a consignment of farming supplies by local freight Saturday and was in town yesterday disposing of them.

Oliver Sproul, our jolly and good-natured friend, from near Farmington, was in town yesterday shaking hands with his many friends of this place.

Mose Thorpe, who is employed near Connellsville spent Sunday at his home in this place.

Benjamin Leonard, the genial huckster man from Widow Run Valley, was taking in the sights of Ohiopyle yesterday.

Dr. A. J. Colborn of Connellsville, is spending a few days at his home in this place.

Mr. and Mrs. Simpson Mitchell of near Sugar Run, spent Sunday at this place as the guests of friends and relatives.

Miss Edith Hall of Whig Corner was shopping in the Young metropolis yesterday.

Thomas Bailey of Whig Corner left yesterday for Uniontown, where he expects to spend a few days looking after some business affairs.

William Tressler of Maple Summit was a Connellsville business caller yesterday.

Mrs. Newlin Burnworth of Maple Summit was shopping in town yesterday.

Mary Mitchell had her household effects moved to the town property on Garrett street yesterday by Charles Holt.

Miss Ida Bailey of Whig Corner was shopping in town yesterday.

Dalton Potter the up to date miller of Meadow Run, was in town yesterday.

Don't forget the preaching services held in the Baptist church all this week.

John Harbaugh of Saltsprings was in town yesterday.

Mrs. Thomas Bailey of Whig Corner left yesterday for Nebraska, where she expects to spend all this month as the guest of friends and relatives.

What might have proved a serious accident happened at the B. & O. crossing at this place Saturday shortly after 3.30 P. M. George Wilson, while attempting to drive over the crossing with a span of horses belonging to J. A. Irwin, became frightened and got beyond control, just as a B. & O. freight train was coming west at a fair rate of speed. The horses made a lunge in front of the engine a few seconds too late. As a result the engine caught the rear end of the buggy, throwing it several feet and throwing Wilson from his buggy a few feet away, cutting a gash in his head. The horses escaped unhajured, but the buggy was shattered beyond repair. It was for a while thought that Wilson was badly injured, but after having his wound dressed he was able to go home.

PERSONAL CHAT

And Local Mention in Brief From the Mill Town.

Scottdale, Pa., April 3.—Mrs. John Trader, of Allegheny, returned home yesterday after ten days spent with Mr. and Mrs. T. H. Rutherford, the latter her daughter.

William Dull, a well known dairyman of Summit Mines, was in town on business last evening.

Col. J. M. Reid of Connellsville was the guest of his brother E. H. Reid, president of the Broadway National bank, yesterday.

Miss Kelly of Claridge is the guest of the Misses Reid.

William Marchand, a former young resident of Summit Mines, and a son of Daniel Marchand, is reported to be seriously ill at his home in Alverton.

The burial of Mrs. Joseph Welsh of Pennsville, who died there Saturday, took place with services at St. John's Roman Catholic church here, this morning at 9 o'clock.

Miss Maude L. Ruth was a guest of Connellsville friends on Saturday.

Miss Elizabeth and Anna Fodi spent Monday evening in Greensburg, the guests of Mr. M. W. Head.

Charles Devlin of Point Marion was here Sunday and Monday visiting his cousin A. L. Byrne.

John W. Bassett was in Greensburg on business yesterday.

Miss Carrie Miller, daughter of Mr. and Mrs. J. P. K. Miller, returned to her studies at the University of West Virginia, Morgantown, today.

David Davis is home from State college. He is a member of the senior class and will be graduated from the civil and mining engineering courses this year.

Edwin Stoner, after spending several days enjoying the Easter vacation with his parents, Mr. and Mrs. M. F. Stoner, near town, returns to his studies at Lebanon Valley college, Dannville, Pa., tomorrow.

J. Rank Walters began the grading this morning for the erection of the Frick building on Broadway, adjoining the present large building. The work will be pushed ahead rapidly as possible as the company needs the extra office room badly.

Robert Ryan, from near Morgantown, West Virginia, is home in Everson visiting relatives for a few days.

T. W. Porter was able to be down at Porter & Stoner's grocery, where he is the senior member of the firm, yesterday for the first after a week's severe illness with grip. He did not stay long, however.

Miss Rike of Keister's Mill was calling on friends in town today.

Jacob Dewalt, one of the older citizens of town, was able to get down from his home in the Second ward yesterday for the first time after a lively encounter with the grip. Mrs. Dewalt had the disease too, and had just recovered when Mr. Dewalt took sick.

Magic Mirror.

The "Magic Mirror" entertainment given with such success under the auspices of the ladies of the Christian Church some years ago, will be repeated at the church next Tuesday evening, April 10, beginnig at 8 o'clock. Admission 25c.

WALLACE FURNITURE CO.

Opposite Postoffice. Near the Bridge.

SPECIALS

Tuesday, Wednesday and Thursday

Rockers Worth $4.00 Now $1.90

WALLACE FURNITURE CO.

A Word to the Wise.

BUY WORLEY MINING STOCK

The W. P. Killen Co. own and are completing the development of a mine called The Worley, which is located in Eastern Oregon, considered by eminent Geologists to be the richest mineral zone in the World.

The mine has at present had over 2,000 feet of development work done disclosing two true fissure veins which are 5 and 7 feet wide, which by actual test of 24 tons of ore assay better than $16.00 to the ton. This ore was taken from a depth not to exceed 38 feet below grass roots. The ore grows richer in true fissure veins with depth.

We have timber and water in abundance and can mine and mill our ore at a cost not to exceed $2.50 per ton, leaving a net profit of $13.50 per ton for the stockholders.

After spending many thousand dollars to prove by developments that we "Have a mine and not a prospect." We are offering a limited block of stock for sale in this company for the purpose of building a mill on our property and complete developments.

At present this stock is seeling at 25 cents per share, but will advance to par value, $1.00 per share, very soon. For further information write, 'phone or telegraph

THE W. P. KILLEN COMPANY,

Suite 1108, Empire Bldg., Pittsburg, Pa.

PENNSYLVANIA RAILROAD

10-DAY EXCURSIONS TO WASHINGTON, D. C.

April 12 and May 10, 1906.

ROUND TRIP $9 FROM CONNELLSVILLE.

PROPORTIONATE RATES FROM OTHER POINTS.

Tickets good going on train leaving at 7.35 A. M., connecting with Special Train of Parlor Cars and Standard Coaches.

Tickets are also good on Train No. 4, leaving Pittsburg at 8.50 P. M. and its connections. Tickets will be good returning until April 21 and May 19, inclusively, and to stop off at Baltimore within limit.

For Tickets and Additional Information Apply to Ticket Agents.

J. R. WOOD, Passenger Traffic Manager. GEO. W. BOYD General Passenger Agent.

BELL PHONE 320 TRI-STATE PHONE 73

Get Your Carpets Cleaned at the

YOUGH CARPET CLEANING CO.

Eighth Street, New Haven, Pa.

Prices for work are as follows. For dusting, 5c per yard; for washing, 10c per yard; scrubbing, 10c. 15c per yard for dry cleaning, as we have a special machine in which we embody the dry cleaning process. 2c per yard for lifting; 5c per yard for relaying.

Try us. If we please you tell others, if we don't, tell us.

YOUGH CARPET CLEANING CO.

Eighth Street, New Haven, Pa.

Stylish Shoes for Stylish Men

$5.00

Strong & Garfield Shoes are both stylish and good. They add to the appearance of the best dressers and give the good service that goes with their good style. We can fit you in any style with any leather desired.

R. M. Hunt & Co.

COLONIAL THEATRE

Connellsville, Pa.

Friday Evening Apr. 6

ONLY PERFORMANCE IN THIS VICINITY

Hamlin & Mitchell's Gorgeous Musical Extravaganza

Babes in Toyland

From the Majestic Theatre, New York

Book by GLEN MACDONOUGH Music by VICTOR HERBERT Staged by JULIAN MITCHELL

Company of Seventy

Complete Production

SPECIAL DOUBLE ORCHESTRA

Prices 50c to $1.50

SALE NOW OPEN

The Daily Courier.

Entered as second-class matter at the postoffice, Connellsville.

THE COURIER COMPANY, Publishers.

H. P. SNYDER, President and Managing Editor.
J. H. S. STIMMELL, Secretary and Treasurer.

Office, The Courier Building, 127½ Main Street, Connellsville, Pa.

SUBSCRIPTION.
DAILY, $3.00 per year, 1c per copy.
WEEKLY, $1.00 per year; 5c per copy.

ADVERTISING.
The Daily Courier has double the circulation of any other daily newspaper in Fayette county or the Connellsville coke region and it is better distributed for the general advertiser. It is the only paper that presents each week sworn statements of circulation.
The Weekly Courier is recognized as the organ of the Connellsville coke trade. Its weekly reviews are accepted as authority by the trade generally and by the statistical authorities of the State and Federal Governments. It has a general circulation in rural districts of Fayette county, and among coke operators, consumers and others interested in the trade everywhere.
Advertising rates on application.

Any irregularities or carelessness in the delivery of The Courier to homes by the carriers in Connellsville or our agents in other towns should be reported to this office at once.

STATEMENT OF CIRCULATION.

State of Pennsylvania, county of Fayette, ss:
Before me, the subscriber, a Notary Public within and for said county and State, personally appeared John H. Litmer, who being duly sworn according to law, did depose and say:
That he is foreman of the press room of The Courier, a daily newspaper published in Connellsville, Pa., and that the number of papers printed and circulated during the week ending Saturday, March 31, was as follows:

March 26	5,139
March 27	5,194
March 28	5,390
March 29	5,200
March 30	5,222
March 31	5,304

That the daily circulation by months since January 1, 1905, has been as follows:

Month.	Total.	D.Av.
January	94,784	3,648
February	100,853	4,202
March	120,422	4,460
April	111,362	4,456
May	112,014	4,543
June	110,014	4,577
July	109,398	4,378
August	111,672	4,295
September	118,060	4,541
October	112,756	4,337
November	116,147	4,643
December	115,552	4,621
January, 1906	127,233	4,712
February	118,852	4,952
March	138,095	5,134

And further sayeth not.
JOHN H. LITMER.
Sworn to and subscribed to before me this 2nd day of April, 1906.
JOHN KURTZ, Notary Public.

TUESDAY EVENING, APRIL 3, 1906.

An International Complication.

The attention of the Government is respectfully called to the fact that a citizen of the United States was without just cause deprived of his liberty by Mexican authorities at Monterey, and demand is hereby made upon Congressman Cooper that this outrage be wiped away with proper apologies, or adequate financial recompense, or both.

Thomas R. Wakefield writes to the Uniontown Genius that while trying to locate the original plum tree of Santa Anna, which was shaken by a thrifty American soldier during the Mexican War and its seeds carried to Fayette county and implanted here, he was with deliberate intent and malice aforethought, in pursuance of a deep, dark, diabolical plot to shake a few shekels from his person even as the plum tree was shaken, deprived of his liberty for and during the period of ten minutes or more by the caretaker of the Obispada, an antiquated fortress which the Boys in Blue shook from the grasp of the greasers as easily as the old soldier shook the plum tree of their chief.

Colonel Wakefield proved himself a true gringo. He shook the bars of the prison gate with so vigorous a hand and fired such a withering volley of invective at the greaser gatekeeper that the latter made haste to set him at liberty without the loss to the prisoner of a single silver coin.

Fayette county lawyers take foes. They don't give them. The inhuman attempt of the Mexican warder to reverse this established rule should be rebuked with all the might of the Big Stick.

Streets Not Barnyards.

Burgess Ferguson of Scottdale has signalized his induction into office by undertaking to enforce some of the neglected ordinances, notably one forbidding wagons and other vehicles from being hitched to the streets of the town when their tired wheels are given a nightly rest from rolling 'round.

The owners of these unhorsed and vagrant vehicles protested mightily and carried their case to the Town Council, but that body has wisely refused to interfere. The ordinance is right and proper. The public thoroughfares are not public barnyards for the storage of private vehicles.

Spotted fever should be spotted and stamped out by the Board of Health. It is a deadly enemy of mankind and a constant menace to the lives of the citizens so long as a single case remains in Connellsville.

The carpenters and painters are men of action rather than of words. They struck first and will talk settlement while they rest.

The free bridge movement has finally gotten a move on.

To wed or not to wed, that is the question. Whether 'tis better to unite Connellsville's centennial celebration with the Fourth of July in one great and grand blaze of glory, or to hold it on another day we know not of and cannot all agree upon, that is the question for the Executive Committee to determine, and 'twere better 'twere done quickly.

The April Fool was abroad just the same.

The reform administration has declared war on the shambling shack, the filth that surrounds it and the human depravity that finds shelter under its rotting roof. Let the declaration be made good with deeds. "Faith without works is dead."

Burgess Soisson is making his office self-sustaining. May his administration continue a thing of beauty, a joy through all its golden days, a shimmering sunshine of prosperity.

Connellsville has a tangible promise of a federal building in the proposed appropriation of $20,000 for a site. It is to be hoped that private cupidity will not delay or defeat this public improvement.

License court has been well nigh shorn of the tricks of oratory, but the lawyers will continue to practise rhetoric upon defenseless jurors.

The practise of remitting borough taxes on real estate is a dangerous one and should be exercised with great care by municipal authorities, who should always bear in mind the fact that they are agents, not principals, and that private charity should not be dispensed from the public purse unless it is the will of the taxpayers unmistakably expressed.

If wholesale liquor licenses on a retail scale continue to increase and multiply, the retail dealers will be crowded out of business.

The Connellsville and New Haven ministers offer to take part in the public school announcement. There can be no objection to this so long as their particular creeds are subordinated to public morals. Our plan of government wisely forbids any union of Church and State.

Civic pride is asserting itself in Scottdale. It is recorded that "Pride goeth before a fall," but this sort of pride goes hand in hand with growth and greatness.

Scottdale is going to reform its borough bookkeeping, too. The advice of The Courier is bearing fruit.

The interest of the pupils of the public school in athletics should be encouraged by the school authorities in any and every manner within the bounds of reason. The bodies as well as the minds of the rising generation should be trained to vigorous court, to the end that the nation's men and women shall be forceful and intelligent, not degenerate and decaying.

The trolley system still hesitates without the gates of the Walled City of Fayette county in spite of the fact that they are opened wide.

Connellsville's growth demands a better fire alarm system, and it should be provided with as little delay as possible, but it is the duty of the Town Council to thoroughly examine the different systems before making final selection.

The coal operators and the baseball players are signing up.

New Haven authorities are after the public service corporations with a sharp stick. They want their share of the usufruct from the public utilities enjoying borough franchises.

The light of Connellsville sheds its radiant beams over Brownsville's progress, and no doubt Editor Applegate of the Brownsville Clipper will now be able to locate the center of the coke region.

The Retort Courteous.

The Scottdale Independent declares that it has on file enough knowledge of persons and things to turn the town upside down.

Editor Moody must be a regular Colonel Mann in disguise. If he is it would be well for him to stay his hand and stop the press. Town Topics turned some portions of Manhattan upside down, but that publication is now in danger of being turned inside out.

—×—

The Greensburg Star urges the Westmoreland school children to enter the contest for the $100 prize offered by the Pennsylvania Forestry Association for tree planting on Arbor Days.

The offer is open to the Fayette county schools. The cause is a worthy one. Teachers should encourage it.

—×—

The Bellefonte Democrat reports a decision of the courts that the owner of a private fish pond is under the same restrictions as those applying to public waters, but thinks such fish are as much the property of the citizen as his chickens.

It would be strange, indeed, if they were not.

—×—

The Washington Reporter makes a plea for better street signs.

The streets of Connellsville were placarded and the houses numbered in a thorough manner when free delivery was inaugurated, but it is high time the work was gone over again.

—×—

The Johnstown Democrat announces that the low down celluloid collar is coming into high favor again.

The particular locality of this surprising fashion, however, seems to be out in the Dakotas, where divorces are made easy and wifeless men are short on washerwomen.

—×—

The Waynesburg Messenger warns the Greene county townships that they will suffer the loss of the advantages of free delivery if they do not get busy and provide better roads for the carriers.

Uncle Sam provides the carriers but he demands that the townships provide the roads. It's a fair divide.

DUNN'S CASH STORES.

129, 131, 133 N. PITTSBURG STREET, CONNELLSVILLE, PA.

WEATHER FORECAST.

Western Pennsylvania—Fair and warmer Tuesday; Wednesday light showers.

Store News.

How near are you to being ready for Easter? Only a short time now and the things you will want and will need will be bought more conveniently now than a week or so later. Little alterations that may be necessary in coats and suits finished now that may have to be delayed. Some later on. For there is a limit to the amount of this work that we can do and do right. Rest assured, though, that we'll fulfill all promises we make concerning this kind of work.

These Suits of Ours.

Proud to have them here to show to you. Proud of the material, the workmanship and the fit of these suits. Proud of the prices at which we can sell them to you. For example, in today, half a dozen suits at $16. Eton jackets, fancy mixtures, circular skirt—trimmed and plain. Suits that are jaunty and stylish and at this price a bargain.

Shirt Waist Suits in Silk.

Colors black, brown, blue and green. Made of best quality taffeta silk. Neatly trimmed, well made and priced at $20 and $25. A touch of style and a fit to these suits that is not found in the ordinary suits. Glad to have you see these.

Covert Jackets.

Prices start at $8.00 and from that on up to $10, $12 and $15. Loose and tight fitting jackets that we are proud to send out from this store to represent this department. Jacket values here that you can not duplicate elsewhere in this vicinity. Judge for yourself whether we do not have the jackets here priced so as to make this statement correct.

Children's Coats.

Sizes 1 to 6 years. Smaller sizes in white and colors. Prices start at $1.50 and go up to $6.00 and $8.00. Most serviceable garment we have to show is a Child's Rain Coat. Rain-proof. These come in sizes up to 12 years. Priced at $5.00 and $6. A garment that can be worn at all seasons of the year.

A Story About 50c Dress Goods.

Some time ago we called your attention to the line of goods we were showing at this price. Since then we have added more styles. It's a bargain story we have to tell about these. Bought them under price and selling them over the counter to you it a bargain. Lots of these goods selling each day. So it would be a good idea to not delay too long in coming to see them. Mail you samples if you can not come to see them for yourself.

Silks for Dresses.

At $1.00, $1.25 and $1.50 the yard. The largest assortment this store ever had to show. Many of these individual patterns with just enough in for one dress. Styles and values here that will tell you that this ought to be your silk store. If you've a silk thought it will be worth your while to spend some of your time in this silk section. Compare these values we have here with silks shown elsewhere.

Carpets and Rugs.

Just a word about these Carpets of ours. We believe that the patterns shown this year are prettier than ever before. We also believe that if you'll come in and let us figure with you on your Carpets we can save you some money. Best way to find this out is to come and see. You'll find all our Carpets marked with plain figures. No juggling with the prices. Lots more of those 9x12 Rugs at $25.

DUNN'S CASH STORES.

CONNELLSVILLE, PA.,

129, 131 and 133 N. Pittsburg Street.

D-Zerta Quick Pudding

Is just what every cook and housekeeper has been waiting for.
It is better, surer and easier to make than any other dessert you can place on the table. Everything in the package.
Add one quart milk, bring to a boil, cool and serve with cream and sugar, fresh or canned fruit. It will please you.
Five delicious flavors—Vanilla, Lemon, Chocolate, Strawberry, Orange.
10 Cents at All Grocers.
Order a package of each flavor to-day.

$2.50 IS THE PRIZE

Paid Every Week at

THE CASINO

For the Highest Bowling Score..

Try your skill and enjoy a good evenings entertainment

The Casino Billiard and Bowling Hall

N. PITTSBURG ST., CONNELLSVILLE.

MAGIC LAND

Amusement for Monday, Tuesday and Wednesday, April 2, 3, and 4

FITZSIMMONS-OBRIEN FIGHT 15 Rounds

Intermission of 3 minutes between 7th and 8th round.

Admission 10c to all

MAGIC LAND

Pittsburg & Apple Sts.

Martyr.

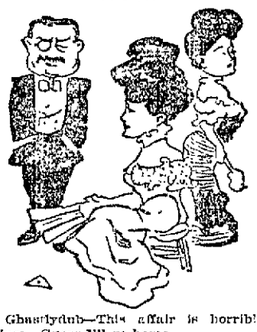

Ghastlydub—This affair is horribly slow. Guess I'll go home.
Miss Clip—Yes, perhaps that would help matters some.—Philadelphia Bulletin.

Morrison Music Co.,

115 S. Pittsburg St.
Connellsville, - Pa.

Exclusive Agents for

Emerson
Schaeffer
Haddorff
Lauter
Winter & Co.

and other pianos.

Sohmer and Farrand Cecilian Self-playing Pianos.
Farrand, Schultz, Newman Bros., and Weaver Organs.
We carry a nice line of small musical goods and sheet music.
Piano tuning and repairing a specialty.

Call and See Us.

Watch for announcement of our next serial story.

C. A. PORT

CLOTHIER
TAILOR
FURNISHER

Mid-Winter Sale of Overcoats

Rather than carry over to next season a single Overcoat, we have inaugurated a Ten-Day Sale that cannot help but clean up ever coat in the house. Not a coat reserved but everyone of our elegant lines will go at

½ Price

Full length coats, plain and belted backs, double and single breasted, made up in all the late novelty materials. Also a nice line of short Top Coats.

$32.00 Overcoats at	$16.00
$27.50 Overcoats at	$13.75
$25.00 Overcoats at	$12.50
$20.00 Overcoats at	$10.00
$18.00 Overcoats at	$9.00
$16.00 Overcoats at	$8.00
$12.00 Overcoats at	$6.00

If you don't need an overcoat now it will mean a big saving to you for next season to buy now while this sale is on.

C. A. PORT

Marietta Building
PITTSBURG STREET.

We Need

but the opportunity to prove to you that the Nettleton $5 shoes are the best sold to men for the money. These shoes have that high grade of leather and are so thoroughly made that the men who wear them invariably ask to be fitted with the same make. We have sold them longer than any other make of high grade shoes has been sold in Connellsville — showing they possess the merit that makes and holds friends. All styles, just $5.

Norris & Hooper

104 W. Main Street

Farm and Poultry Fence

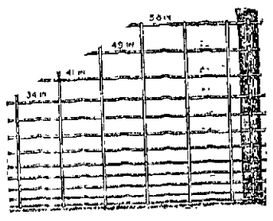

Not Woven, It's Welded

The Pittsburgh Perfect Electric Welded Fence has no wraps to hold moisture but every joint is welded so close that wire will be broken before you injure the weld.
PRICE IS LESS THAN WOVEN.
Ask for descriptive circular.

Hoop Hardware Co.,

BRIMSTONE CORNER.

Easter Hats

The new styles and shapes in Easter Millinery are being turned out every day by deft fingers in our millinery department. Our expert trimmer is direct from the centers of fashion and every hat is a work of art and style. Leave your order for your Spring hat.

WALL PAPER

New Paper Makes a New House
Ask to see the swell Wall Papers with the new appliqué borders. The newest and most artistic patterns to be found, per bolt 10c and.. 7½c
Pretty and tasty papers for kitchens, bedrooms, halls, living rooms, in a large variety of patterns and colorings, bolt, 6c, 5c and..... 3c
Beautiful gilt and floral effects in a great variety of papers for rooms of all kinds, per bolt..... 10c
The swell varnished gilt, tapestry and novelty effects, in all kinds of up to date patterns, 25c 15c and 12½c

Oil Cloth, Linoleums and Mattings

Best floor oil cloth, 1 yard 1½ yards and 2 yards wide, many patterns square yard..... 25c
Linoleums in carpet, tile and floral patterns, great variety to select from square yard..... 47½c
Best 180 cord warp Japanese Matting, fancy carpet and oriental figurings, worth 35c, our price..... 20c

EASTER JACKETS

New Easter Jackets for ladies of tan covert, the new Spring styles, beautifully trimmed, artistically made worth $8, for..... $4.99
¾ length Coats for Spring wear in newest novelty shades, dark velvet collars, the ultra fashionable styles, worth $12.50, for..... $5.98
Ladies' Spring Skirts in all the new gray, brown and blue mixtures, 200 new styles just received, great bargains at $4.99 down to..... $2.49

CARPETS

Made, Laid and Lined Free
Best Axminster Velvet Carpets in all 1906 patterns, $1.25 quality for..... 99c
Fine Velvet Carpets, all the new patterns and designs, laid on your floor yard..... 95c
10 wire Tapestry Brussels Carpets, many patterns of this 95c carpet, for.... 79c
8 wire Tapestry Brussels Carpets, all standard patterns, yard..... 50c
Union Ingrain Carpets, 10 or 15 patterns to select from, worth 75c the yard, our price laid on your floor, yard..... 49c

The New York Racket Store

This Will Be the Whitest of All White Goods Summers

A visit to our White Goods Department will convince you of the fact that the "White Summer" is now at hand. This department is replete with the rarest cloths that ever left the looms. Some are plain white, some are touched here and there with telling spots of color. Then, too, there are rarely stunning cottons with tinted grounds, in plain and ornamental effects.

Our Showing of New Spring Millinery

is at its zenith. New fresh, clean and best of all, the correct millinery as dictated by the leading milliners.

W. N. Leche

Baby Shoes

We are showing just the prettiest variety of Baby Shoes you'll find anywhere. We have Baby Shoes, that will win the admiration of every mother, that sees them. We've Baby Shoes for the smartest and cutest baby the stock ever brought. Here are a few of the expressions we hear, when mothers are looking at them:
"Arn't they sweet," "They're just too cute for anything," "Arn't they pretty?" "Don't know which kind to take—they're all so handsome," "They just lovely."
Come to see the new styles, if you're interested in Baby Shoes.

I. C. SMUTZ,

127 N. Pittsburg St., Connellsville, Pa

LOCAL AND PERSONAL

Live Local News From All Parts of the Town.

Mrs. J. H. White of Pittburg is the guest of Mrs. S. K. Reed of South Pittsburg street.

Mrs. Jesse Hazlett of Vanderbilt was calling on friends in town Monday.

Black Diamond roofing, best made. Sold by Frisbee Hardware Company.

Mrs. Luther Neamon of Dunbar was shopping in town Monday.

Mrs. J. B. Marlotta, Miss Pearl Keck and Miss Annabell Millard were in Pittsburg Saturday and stopped at the Monongahela House. In the afternoon they witnessed the performance of Mrs. Fiske at the Belasco and in the evening Faust at the Nixon.

Your general health cannot be good unless the kidneys, liver and bladder are right. Thompson's Barosma makes them right. 50c and $1.00. J. C. Moore, Connellsville.

John Woodward and daughter, Mara Wille, attended the funeral of Harry Shannon, who was killed last week on the P. & L. E. railroad at Youngstown, O. He slipped from the top of a coke car and fell between two cars. Thirty-six cars passed over him. The McKee's Rocks Lodge, B. of R. T., took the body to Berwick, Pa., for burial.

Five loaves more to the sack than in any other flour—costs no more—Duluth Imperial—your grocer sells it.

At 2.30 o'clock Sunday afternoon Mr. and Mrs. DeRoche of South Connellsville presented their infant daughter, Virginia Nevada, at the residence of Rev. A. R. Seaman for the sacrament of baptism.

Try Templeton for bread, pies and cakes. Fresh every day. Store room 4 doors above Colonial Bank on East Main street.

Miss C. Besse Castle of Frederick, Md., who has been the guest of Miss Grace Artman of Crawford avenue for the past several weeks, returned home this morning, accompanied by Miss Artman. Miss Ruth Artman, a student at Irving College, will join them at Mechanicsburg.

Stop! Look! Think! Before buying garden tools examine our line. Frisbee Hardware Company.

Mrs. Irene Stickel of Star Junction was the guest of friends in town Monday.

Miss Iola Smith of Dunbar was calling on friends in town Monday. Miss Smith left Monday afternoon for California, where she will resume her studies at the California State Normal after spending several days' vacation at her home at Dunbar.

Children's vocal class Saturdays at my studio, 403 First National Bank Building. Send for circular, etc. J. L. Rodrigues.

Dr. L. S. Hyatt is attending the annual meeting of the Odontological Society of Western Pennsylvania in Pittsburg. The Society will hold sessions today and tomorrow at the Annex Hotel.

H. S. Blackburn of West Newton is in town representing the Appeal to Reason. Mr. Blackburn was formerly connected with the West Newton Times.

Why suffer with your kidneys? The discovery of Kidney-Etts has proved a blessing to thousands of kidney sufferers who have been restored to perfect health. These tablets drive the disease germs out of the system, and we urge all sufferers to give this scientific and successful kidney remedy a trial. 25 cents. A. A. Clarke, Connellsville. F. E. Oglevee, Vanderbilt.

Miss Loma Cole of Elna street, South Side, and Miss Ruth Robinson of Trotter went to Tissue, Pa., this morning to visit the latter's sister, Miss Grace Robinson, a teacher at that place.

Misses Ada and Clara Carroll of Dunbar were calling on friends in town Monday.

Mrs. John Soisson is shopping in Pittsburg today.

Miss Besse Rist of Dawson was the guest of her sister, Mrs. Harry Carpenter, of Fairview avenue, Monday.

Gentlemen manicuring and scalp treatment given only when accompanied by their wives. Mrs. Juliana Claro's Portuguese Hair Food only sold at my place. No agents.

Austin Frazee returned to Morgantown this morning, where he will resume his studies at the West Virginia University after spending several days' vacation with friends in town.

Miss Mayme Fox of Dawson was shopping in town this morning.

Miss Carrie Miller of Scottdale returned to the West Virginia University at Morgantown this morning after spending her Easter vacation with her parents, Mr. and Mrs. J. P. K. Miller.

Enclosed find 50c for San-Cura Ointment. It is worth its weight in gold. My husband has been troubled with piles many years and had given up all hope of being cured. He cannot now say enough of your wonderful San-Cura Ointment. Mrs. Daniel McCormick, 408 East 19th Street, Erie, Pa. All druggists. 25c and 50c. J. C. Moore, Connellsville.

Miss Edna Hanna of Bradford, Pa., is the guest of Miss Sara Seaton of the South Side.

Henry Sharp of Buckhannon, W. Va., spent Monday in town with relatives.

Blasting material and contractor's supplies sold by Frisbee Hardware Co.

Mr. and Mrs. Robert Felty and daughter Roberta returned home this morning from Oakland, Md., where they were called by the death of the former's father, John Felty, Sr.

W. E. Tannehill has the largest supply of wall paper. Before buying come and see our line.

Miss Sara Hetzel of Main street, New Haven, will leave Wednesday evening for Washington, D. C., where she will be the house guest of her school friend Miss Besse Pippin. Later accompanied by Miss Pippin they will leave for Atlantic City, where they will remain over Easter.

Mrs. Henry Rush of Dawson was among the out of town shoppers here Monday.

Mrs. J. S. Reagan was here from Broad Ford Monday on a little shopping trip.

Alvin Lowdermilk and Bealer Boyer of Accident, Md., stopped in town Monday on their return to the California State Normal.

VANDERBILT.

Personal Chat from the New Borough Down the Yough.

Vanderbilt, April 3.—J. T. Jacobs of Baltimore and representing Carroll, Adams & Company of the same city, was a business caller in Vanderbilt Monday morning.

Joseph H. Barricklow, the liveryman, who recently purchased the barn and cottage house from Henry T. Cochran, the coal and coke operator, is making some extensive improvements on it. The office, which stood opposite the barn, has been moved to the side of it. Joseph believes in progressing in all lines.

John J McFarland, proprietor of the Hotel Vanderbilt, was in Uniontown yesterday, attending license court. He is applying for license at this place again. This is the first year Mr. McFarland has had license and he conducted an up-to-date hotel. He is obliging at all times and those who stop at his house will be made welcome.

Town Council met in regular session last night with W. James Reed, president of Council, in the chair. Other members present were: Samuel E Porter, Sanford G. McBurney, William E. Kelly, Jesse H. Hazlett, F. Ewing Oglevee and J. Wright Gween. Burgess Fowler P. Newmyer made the following report for the month of March: Number of arrests 11, number paid fines 7, number committed 1, number discharged 1, number left forfeits 1, number of fines unpaid 1, amount received for fines $17.00, amount received for licenses $1.50; total amount received $18.50. J. C. Moore, better known as "Doc," appeared before the Council and asked to be exonerated on property which he had paid twice on, or in other words, he had paid twice on properties which were one and the same. He was exonerated and an order drawn for the amount. The question of lighting the town was brought up and discussed at some length. Let up hope that it will not end with the discussion, but that the light committee will go to work, and in a short time have three lights up at least. The town is only lighted when the moon do shine but then it does not put in its appearance every night hence the necessity for street lights.

C. C. Moody, representing the Prudential Life Insurance Company, was in Smithfield recently calling on friends.

George M. Strickler, one of our well known citizens, was in New Haven Saturday shaking hands with friends.

Miss Jessie Woodward of near town was shopping and calling on friends in New Haven the latter part of last week.

Miss Mary Johnson has gone to Connellsville, where she will visit Mrs. John Y. Woods.

Miss Anna McBurney of East Liberty was shopping and visiting friends in Connellsville Saturday last.

Read the Daily Courier

NEW HAVEN.

Local Matters from the Sister Borough Across the Youghiogheny.

Mrs. J. M. Bridge and three children will return home this week from their former home in Atlanta, Ga., where they spent the winter. Mr. Bridge left Sunday night for Atlanta to accompany them home.

Mrs. U. Cohe of Dunbar was the guest of her daughter Mrs. George Myers, of First street, Monday.

Edmond Bridge and Joseph Madison spent Sunday with friends in Uniontown.

Mrs. Anna Gardner of Uniontown was the guest of her sister Mrs. Harry Ford, of Eighth street, Greenwood, Monday.

Grant Blair, a prominent merchant of Vanderbilt, was in town Monday on business.

David Cooper of Flatwoods was in town Monday afternoon.

'Squire William Brownelle of Wick Haven was in town Monday on his return home from Uniontown.

Mrs. Benjamin Hughes of Dunbar was shopping in town Monday.

Mrs. Elizabeth Matthews of Adelaide was calling on friends in town Monday.

Mrs. H. B. Brown of Pittsburg, who has been the guest of her parents Mr. and Mrs. P. J. Tormay, at Trotter for the past several days, returned home Monday evening.

Mrs. Fannie Seaton of Dunbar was among the out of town shoppers in town Monday.

J. W. Gallagher of Sandy Hook, Conn., spent Sunday at the home of R. F. Sheppard on Third street.

Mrs. Samuel Sifton of Dunbar was in town Monday.

Postmaster S. B. Sicklesmith's postal receipts for the month of March, 1906, show an increase of $27.32 over the receipts of the month of March of the preceding year. The receipts for the month of March, 1906, were $250.10, while the receipts for the month of March, 1905, were $222.78.

Robin Hood Was Fine.

The performance of Robin Hood at the Colonial Theatre Saturday evening was one of the best that patrons of the theater ever had the pleasure of listening to. Every member of the cast has real merit.

AARON'S

No Other Pennsylvania Store Has Grown Like This.

To be successful for a short time means nothing. Dishonesty succeeds some times—for a little while. If there's rottenness at the root the tree won't thrive. If, however, a business grows and grows and continues to grow—it must be sound and clean in root, in branch, in principle and practice.

And if our store shows a greater and sounder growth than any other store in the same city—that one store must of necessity deserve every dollar's worth of prosperity that comes to it.

No store in the city has ever grown so amazingly as Aaron's.

Just think of it—**the greatest furniture and carpet store** in the state of Pennsylvania. And this in a territory which was said when we first came here to be overcrowded with furniture stores—in a city where other furniture stores, it is true, have shown practically no growth at all.

You can't explain these things away. You cannot dismiss them with a wave of the hand.

They mean that a majority of the people of Western Pennsylvania who buy furniture—a big majority—have found this to be the highest class and yet withal the most saving and satisfactory of its kind in the city.

We carry more customers on our books today than all the other furniture houses in the city combined. All these customers have "shopped" and compared; and any or all of them will tell you that "you'll do better at Aaron's," better in price and better in value.

We do not hesitate to say that our furniture, despite its high standard, is bought on a closer basis than that of any other furniture house in the city

We do not hesitate to say that we buy a greater volume of furniture, carpet, etc., than any other store in the western part of the state.

We do not hesitate to say that

You'll Do Better at Aaron's

We may have made, in the foregoing statement, some claims that seem sensational. Well, in some ways are claims our sensational, because it is a somewhat sensational matter we are speaking of—a sensational growth of a store which we hope you are proud of.

You may not know it, but the furniture men of the whole United States know the details of our rapid forward strides and they use us as an example in speaking of wonderful gains and the beauty of square dealing.

Our new store, which we are now occupying, has been pictured in trade papers and magazines and has been cited in one instance as "the greatest and most completely equipped store in any city of less than 200,000 inhabitants in the United States."

We hope you will pardon the length of this talk today on the ground that we are enthusiastic about the new place—but at the same time we want you to recollect that every statement made in this announcement has been weighed as carefully as a piece of gold and, as they say in Missouri, we are prepared to SHOW YOU.

Store Closes at 6 P. M. Except Monday and Saturday.

PERRYOPOLIS.

Paragraphs From Famous Old Village Washington Laid Out.

Perryopolis, April 3.—William Carr of Dawson was greeting his many friends in town yesterday.

G. L. Herrington of Arnold City, who is agent for the State Life Insurance Company of Indiana, was looking after business in town on Monday.

Miss Mae McKee started for Ada, O., Monday morning, where she intends going to school for a few months.

This fine weather is bringing out the corner loafers in large numbers.

Scott Kiernan was transacting business in Connellsville on Monday.

Several of the stockholders in the Perry Manufacturing Company from Belleverenon were in town looking after their interest on Monday.

I. H. Bauch commenced work for the Perry Manufacturing Company on Monday, having charge of about 50 men.

Dr. J. R. Martin left for Pittsburg this morning to attend the meeting of the Odontological Society of Western Pennsylvania and the exhibit of high grade dental goods at the dental depot of Lee S. Smith & Son. He expects to be gone until Thursday evening.

George Kiernan is in Ohio looking over some farms this week.

Mrs. Phoebe H. Martin spent Sunday with her daughter, Mrs. N. C. Piersol, of Star Junction.

New Greenwood Principal.

Miss Mercedes Harding of Upper Tyrone township has been elected principal of the Greenwood schools to succeed Miss Mary Yoder, who recently resigned. Miss Yoder assumed her new duties Monday morning.

Competing Coal Deal.

The Loyalhanna Coal Company of Philadelphia has about completed the details for taking over 3,000 acres of coal land in Shade township, Somerset county.

One Cent a Word.

That is all it will cost you to advertise in our want column. Try it.

Attention, Ladies.

Mrs. Juliana Claro wishes to announce to her customers in Scottdale, Connellsville and nearby town that she is now located in Meadow lane, over Mr. John Kurtz's office, and that she has a full line of hair goods switches made to order and from combings. An experienced manicure is also in attendance. Scalp treatment a specialty. Electric scalp treatment only given by order of physician.

Gentlemen manicuring and scalp treatment given only when accompanied by their wives. Mrs. Juliana Claro's Portuguese hair food only sold at my place; no agents.

Won Guessing Contest.

Robert Coughenour won the bean guessing contest at R. M. Hurt & Company's, making a correct guess of the number of beans in the jar. His guess was 7,040 the exact number of beans in the jar. Miss Beatrice Ritchie guessed 7,042.

Pool Room Moved.

The pool room formerly conducted by John A. Lowe over Snider's undertaking establishments has been moved to the corner of Water and Apple streets. A match game will be pulled off between John Lowe and Bill Nolan of Scottdale.

Pay Your Water Rent.

All water rents are now due and payable at the office of the Water Company, 118 North Pittsburg street. Office open in evenings until 8 o'clock, up to April 16.

Wanted.

WANTED—A DISHWASHER. Apply 201 West Peach street. 3apr1td

WANTED—GIRL FOR GENERAL housework. No. 8 [illegible] 3apr1td

WANTED—FIRST CLASS PAPER hangers. Apply O. S. GETTYS, 125 Main street. mch24td

To Let.

TO LET — TWO FURNISHED rooms. Apply 307 East Washington avenue. 31mch3td

TO LET. — FIVE-ROOM HOU[illegible] with [illegible] 601 South Pittsburg street. Apply J. M. YOUNG, grocer, on the premises. 3apr3td

For Rent.

FOR RENT—FURNISHED ROOM, No. 318 West Fayette street. 28mch3td

FOR RENT—FURNISHED ROOM, North Washington [illegible] MRS. W. H. FAIRLAMB, Tri-State phone 321. apr2td

For Sale.

FOR SALE—100 SHARES OF THE Elk Valley Coal Company stock of coal in Clay county, West Virginia, per share [illegible] cash. Address W. A. LANDS-PARGER, West Newton, Pa., Lock Box 54. 2apr6td

A Little Eclipse

in values! Our prices and qualities are throwing other people's offerings in the shade. You can't help but take a shine to our shoes at the tempting price of $2.00. A few eye-openers in Ladies' Footwear at a very slender profit.

Gorman & Co.,
122 West Main Street.

The New Department Store

GOOD RESOLUTIONS

Men's Dept.

RESOLVE

To save three, four or five dollars on your New Suit this Spring. You can do it. Come see our new goods. Big line Men's and Ladies' Shoes, patent colt, vici kid and box or velour calf at saving prices.

Ladies' Dept.

Make another resolution to save as many dollars on your Cloak, Skirts, Waists and Millinery. We carry a full line of white goods, the seasonable goods, everything at the lowest prices. Come to us and learn the prices. Everything marked in plain figures. ONE PRICE.

J. Kinsbursky

109 N. Pittsburg Street
CONNELLSVILLE, PENNA.

Commercial Printing of all Kinds Done at The Courier Job Printing Office.

TRY OUR WANT COLUMN—ONE CENT A WORD

News From The Upper Yough Region.

CONFLUENCE.

Interesting Items From Somerset County's Hustling Town.

Confluence, April 2.—The Confluence schools closed today and if all reports and rumors be true Professor Hay closed the most successful term of any principal up to date.

Samantha Parnell, who was seriously ill with measles, has passed the crisis and has begun to improve.

J. W. Gerhard and family of Meyersdale returned home today from a visit to F. S. Gerhard and family of West Confluence.

John Seibert is repairing the ice house of the Globe Hotel for the purpose of storing a car load of manufactured ice.

Tissue Show and his son Edward, were business callers in town today in their road wagon.

John King is moving his household goods to the station today to be shipped to Ohiopyle, where he will make his future home.

S. P. Spitsnagle returned today from a business trip to Uniontown.

O. P. Purinton, an employe at the Gilchrist House, spent Sunday with his family at Cumberland.

Jesper Tannehill of Draketown was a caller in town Monday.

Newton Brown was in town today.

W. A. Sellers and family arrived today from Pittsburg, and as soon as his car arrives will go to housekeeping in the new home he bought of Marshall Burnworth, near Johnson Chapel in Henry Clay township.

Now is a good time to trim grape vines.

S McClinock's house, near Fort Hill across the river, was seen on fire Monday about 2 o'clock, by a passenger, who arrived here on No. 15

Marshall Burnworth is moving today in the Herald house, vacated Saturday by J. B. Show.

Orville Burnworth is moving back to his old home near his father's home today.

H. C. Show of Farmington is moving to the farm he lately bought of Orville Burnworth near Confluence.

This is moving day in Confluence and quite a number are changing quarters for the better or worse.

Our streets are drying up very rapidly and our crossings are as clean as pins.

Sullivan Grover of Addison township was in town today.

Mrs. Dodds was calling on Mrs. G. G. Groff today.

James Liningfield is moving today to Elk Lick mine, where he expects to work.

Ralph Bailey, who has been sick with rheumatism, is somewhat better today.

There are four empty houses now on Oden street.

Hiram Frantz was in town today buying clover seed.

Mrs. Simon Livengood of Springs, Pa., was in town on business.

W. R. Scott, the Connellsville grocer, was in town Sunday.

S. G. Zimmerman and wife of Connellsville were in town Sunday visiting Mrs. Scott on Oden street.

Mrs. Effie Miller is very busy now in the millinery business on Oden street.

Mrs. King of Oden street is moving today.

Adam Parnell moved John Teufg's household goods for him to the station today.

Dr. W. S. Mountain was having his yard trees trimmed today.

Clouse Bros., contractors, are building a stable for N. H. Crow, the west end barber, who is improving his west end property.

Jasper Augustine of Uniontown was seen on our streets today.

James Albright made a business trip to Kingwood today.

Jacob Cameron of Ursinia was seen on our streets today.

Harry Daniels, the nursery man, was in town today.

George Dodson of Draketown was seen in town today.

J. W. Burkholder of this township was a business visitor today here in Confluence.

The Morrison Music Company of Somerset placed a new piano in the opera house today for the next play which will occur soon.

John J. Reynolds, who has been housed up for several days with the grip, was seen out on our streets today.

Mrs. Wm. A. Sellers and daughter is the guest of Mrs. Wm. Polin of Oden street today and will remain there for a few days.

David Parker of Meconshin was seen on our streets on Monday. Mr. Parker is a great admirer of The Courier, like thousands of other constant readers.

ROCKWOOD

Bright Paragraphs from the Big Somerset County Borough.

Rockwood, April 3.—Lee G. Hoffman was in town Sunday evening en route to Somerset. Mr. Hoffman is a member of the Automobile & Garage Company of Meyersdale.

Dr. David S. Snyder, one of the leading druggists of Meyersdale, was the guest of Miss Linnie Hentz at the Hotel Hentz Sunday evening.

Capt. W. H. Sanner of Somerset was in Rockwood over Sunday. Mr. Sanner represented Somerset county in the State Legislature some years ago.

Ray Hartley of Meyersdale was a Sunday visitor in our city.

Miss Ella Phillippi, who resides with her father, J. A. Phillippi, and her sister, Mrs. J. R. Shultz, and who had been visiting her brother, U. M. Phillippi, at Confluence, for the past several weeks, returned home Sunday evening.

Mr. and Mrs. Albert Eicher of Fort Hill were the guests of Dr. and Mrs. C. J. Hemminger at their home on West Main street over Sunday. Mr. Eicher conducts the general store and runs the postoffice at Fort Hill.

Geo. H. Moore, chief train dispatcher at this place, visited friends and relatives at Connellsville Sunday night.

Freeman Hoffman of Somerset passed through town Sunday evening on his way home from the East. Mr. Hoffman is treasurer of Somerset county.

J. C. Reitz left yesterday for Coalton, W. Va., where he will assist in running their large saw mill for several weeks.

Earl Younkin, son of Benton Younkin, who had gone to Mercy Hospital, Pittsburg, for treatment for the bite of a mad dog, returned to his home Sunday evening. His mother accompanied him to the city and while he was under treatment visited her daughter, Mrs. George Myer, at Elizabeth.

W. J. Gompers of Indiana, who was appointed the regular mail clerk between here and Johnstown some time ago, took charge of his duties yesterday morning.

BEAR RUN.

Personal Mention from the Mason's Country Place in the Mountain.

Bear Run, April 2.—Charley Johnson has gone to Connellsville to work on the repair track.

Levi Tissue has been on the sick list for a few days, but is able to be out again at this writing.

W. A. Koontz went to Connellsville Monday and returned in the evening.

Jesse McFarland moved from Ohiopyle to the farm of Jervis Stairs on April 1.

Miss Flossie Harbaugh of Maple Summit was visiting her aunt, Mrs. Levi Tissue, Saturday and Sunday.

Ruben Lowery and his sons, Clyde and John, went to Dunbar last week to attend the funeral of the former's mother, Mrs. Susan Lowery.

Mrs. Harrison Stull, who has been sick for about two years, is not much improved.

A party of young folks took a sled ride Saturday evening, March 24, to Mill Run to the teachers' institute. They were Miss Ethel Tissue, Bessie Tissue, Goldie Tissue, Lizzie Tissue, Flossie Harbaugh, Jennie Colbert, Bert Tissue and Charley Johnson.

The Bear Run Stave Company are running both quarries now.

Albert McNair has received word of the death of his mother, Mrs. Hannah McNair, about two miles from Draketown. He has gone to attend the funeral.

The Joseph Soisson Fire Brick Company are running their mines in full blast now. They have 19 men employed at Bailey Point.

James P. Skinner will leave for the West Tuesday. He will be accompanied by David Scarlett of McKeesport.

Robert Cunningham, living on the farm now occupied by A. B. Tissue, moved to the farm of George Skinner today.

Larry Hawkins is on the jury this week.

PRESS AGENT YARNS

What They Say of Plays Coming to the Colonial Theatre.

"Babes in Toyland," the glorious musical offering that is to come to the Colonial Theatre on Friday, is conceded to be the best mounted production on the road. While this production itself is a marvel of art, there is much else that will interest and entertain. The eye is as sensitive to entertainment as the ear, and when the eye is pleased half of any battle is won.

A selected chorus of thirty charming girls make no less than twelve changes of costume from start to finish of the offering. They appear as citizens, then fairies, then dolls, then soldiers, then butterflies, then widows, and so on through the entire offering. A wardrobe mistress who served under the exacting Belasco, and who is a star pupil of that master of detail, is in charge of the costumes, and with a corps of assistants sees that that each member of the corps is dressed just properly before each entrance, and this corps was trained under the proficient Julian Mitchell. And that means there has been original ideas introduced, that adds much to the magnetism of a powerful and clever offering. The advance sale of seats opened yesterday.

Classified Ads.

Try our classified ads. One cent a word. They bring results.

WEAR HORNER'S CLOTHING

P. S. Newmyer,
ATTORNEY AT LAW.
Rooms 305 and 306,
First National Bank Building,
Connellsville, Pa.

Sterling, Higbee and Dumbauld,
ATTORNEYS-AT-LAW,
Connellsville and Uniontown. E. C. Higbee, Title & Trust Building, Connellsville; Bruce F. Sterling, H. S. Dumbauld, Main Street, Uniontown.

NEW HOTEL KELLY,
MICHAEL FERRENCZ, Prop.
Under new management. Refurnished throughout. Everything first-class. Table supplied with the best. Fine wines, liquors and cigars at the bar.
Rates, - - $1.50 per day.
WATER ST., CONNELLSVILLE, PA

MORRIS & CO.
UNDERTAKERS
118-120 South Pittsburg St.
Next to The Weaver.
Bell Phone 32. Tri-State 147.

McCLAREN
AGENT FOR
FOOTER'S DYE WORKS

It Is Well
to have money at your command in a safe and reliable bank
No one knows what tomorrow will bring forth—probably misfortune, possibly an opportunity which a little ready money will enable you to grasp.
Be ready for what ever tomorrow may bring by having a snug account in this strong bank.

The New Haven National Bank,
MAIN ST., NEW HAVEN, PA.

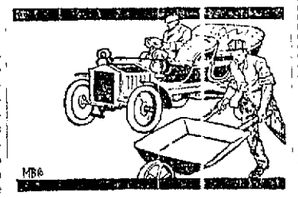

AUTOMOBILE TASTES AND WHEELBARROW INCOMES
keep most people poor.
A little extra work will make the income larger. A little thought will cut down expenses and teach the valuable practice of thrift. A little saving each week will build capital, so that you can embrace some coming opportunity. Then your Automobile Taste may be gratified.
Open an account with us and start saving. We will pay you
2% Interest on Checking Deposits.
4% Interest on Savings Deposits.

Colonial National Bank
Of Connellsville
Cor. Main & Pittsburg Streets

Bank Money Orders.
The cheapest, quickest and safest way to send money anywhere is to buy a Bank Money Order from this bank.
They are issued in any amount and will be cashed by any bank in the United States.
They are accepted everywhere by merchants and business men as cash.
They cost less than Postoffice and Express Money Orders and there is no application to fill out or red tape of any kind to go through when you buy them.
They are absolutely safe and are always worth their full face.
The next time you have money to send anywhere, don't fail to buy a Bank Money Order. You'll find it a distinct advantage to do so.
The First National Bank
Assets Over $1,700,000.00
Main Street. Connellsville, Pa.

READY FOR BUSINESS

The Rosenblum Furniture Co., Connellsville's Biggest Easy Payment Furniture House Throws Open Doors of New Home to the Public.

Our new home in the McClenathan Block, just across the street from our old establishment is open, and we are now ready to receive all our old friends and make new ones. You'll always find the latch string of the Rosenblum Store on the outside and you'll always receive a corial welcome on the inside, whether you come to buy or whether you come to compare our goods with others.

You Can Do Better at Rosenblum's

Will be our motto, and we'll guarantee to make our word good in any and all cases. In quality of goods we will make this motto a by-word in Connellsville and every section of Fayette county. In making terms of credit we'll make this motto so true that our customers will ever shout in praise the name of Rosenblum.

A little advice:—Keep your eyes on this space constantly. You'll see something from day to day that is going to be interesting if you have any intention of buying furniture or household furnishings.

Rosenblum Furniture Co
You'll Do Better at Rosenblums.

The Yough National Bank
cordially invites you to become a Depositor. Assuring every acccommodation consistant with safe Banking.
118 WEST MAIN STREET. CONNELLSVILLE.

and if it is "Dollars to Doughnuts" you will decide to open an account.
"What Might Have Been" need not in later years be to you the saddest word the tongue can tell if you open a bank account and begin to save now.
One Dollar will start you.

Title & Trust Co.
—OF—
Western Penna.
Pays 4 per cent. on savings accounts, interest compounded semi-annually.
Three per cent. on daily balances.
A general banking business transacted. Your account solicited.

First National Bank
OF PERRYOPOLIS
Capital - - $50,000.00
Surplus - - $20,000.00
Undivided Profits $2,500.00
Officers
M. M. COCHRAN, President
J. H. DAVIDSON, and
JOHN H. WURTZ, Vice Presidents
HOWARD ADAMS, Cashier
HUDSON SLOCUM, Bookkeeper
Directors
John H. Wurtz, A. M. Fuller, J. S. Newmyer, M. M. Cochran, J. A. Hopkins, J. H. Davidson, M. E. Strawn
Receives deposits, payable on demand without notice. Issues drafts and money orders on all parts in Europe and transacts a general banking business. Your account solicited.
Steamship tickets sold to and from Europe.

The First National Bank
DAWSON, PA.
Capital - - $50,000.00
Surplus - - 85,000.00
Undivided Profits 5,000.00
M. M. COCHRAN - President
JOHN H. WURTZ - Vice President and Cashier
J. C. CORE - Second Vice President
R. D. Henry - - Asst. Cashier and Teller
A. J. WURTZ - - Bookkeeper
P. C. MOORE - Asst. Bookkeeper
S. J. I. MORNINGSTAR Stenographer
DIRECTORS.
M. M. COCHRAN J. S. NEWMYER
JOHN H. WURTZ W. H. BROWN
JOSEPH OGLEVEE J. C. CORE
A. C. SHERRARD
Receives deposits, payable on demand without notice. Issues drafts and money orders on all parts in Europe and transacts a general banking business. Your account solicited.

THE BRIDE
who is just beginning housekeeping should open a checking account and pay all household bills by check—
It's the simplest and most convenient way to keep tab on expenditures.
We have a special department for ladies and welcome their accounts.
4% On Savings Accounts
The First National Bank
Assets over $1,700,000.00
Complete Foreign Department. Connellsville, Pa.

J. E. SIMS,
FUNERAL DIRECTOR
and Embalmer.
Store: Bell Phone 158, Tri-State 245. Residence: Bell Phone 160, Tri-State 369.

Money to Loan
On first mortgage on improved real estate, with privilege repayment in whole or in part at any time, or on easy monthly payments—same as rent.
H. A. CROW
General Insurance and Loans.....
Rooms 405 and 406 First National Bank Building,
Connellsville, Pa.

COAL! COAL!!
Having leased the Peterson Company's coal at the Buttermore Mines I am prepared to furnish lump, run of mine and slack coal at lowest market prices.
J. N. TRUMP,
Tri-State Phone 112. Hill Street

Little, But Oh My!
A small piece of paper in check form will settle up any account. Isn't that much better, and a great deal quicker, than counting it out in bills? Not only that, but you will sleep much easier nights when you know your money's safe. Better open up an account in our Bank. For further information, call any time. Remember your money, it's always at your disposal just the same
The
Second National Bank
Connellsville, Pa.

THE UNION AUDIT COMPANY,
Accountants, Auditors, Appraisers. Systematizing a Specialty.
214 PARK BUILDING PITTSBURG, PA.
KARL L. CAMERON, President.
E. H. DIEFENBACH, Vice President. JOS. L. IMMLER, Secretary-Treasurer
HARRY L. KURTZ. F. C. NEGLEY.

The Two Vanrevels

By BOOTH TARKINGTON,
Author of "The Gentleman From Indiana" and "Monsieur Beaucaire"

Copyright, 1902, by S. S. McClure Co.

CHAPTER XVIII.

CRAILEY was not the only man in Rouen who had been saying to himself all day that each accustomed thing he did was done for the last time. Many of his comrades went about with "Farewell, old friend," in their hearts, not only for the people, but for the usual things of life and the actions of habit, now become unexpectedly dear and sweet to know or to perform. So Tom Vanrevel, relieved of his hot uniform, loose as to collar, wearing a big dressing gown and stretched in a chair, watched the sunset from the western window of the dusty office, where he had dreamed through many sunsets in summers past, and now took his leave of this old habit of his in silence, with a long cigar, considering the chances largely against his ever seeing the sun go down behind the long wooden bridge at the foot of Main street again.

The ruins of the warehouses had been removed, and the river was laid clear to his sight. It ran between brown banks like a river of rubies, and at the wharf the small evening steamboat, ugly and grim enough to behold from near by, lay pink and lovely in that broad glow, tooting imminent departure, although an hour might elapse before it would back into the current.

The sun widened, clung briefly to the horizon and dropped behind the low hills beyond the bottom lands; the stream grew purple, then took on a luster of pearl as the stars came out, while rosy distances changed to misty blue; the chatter of the birds in the Main street maples became quieter and, through lessening little choruses of twittering, fell gradually to silence. And now the blue dusk crept on the town, and the corner drug store window lights threw mottled colors on the pavement. From the hall, outside the closed office door, came the sound of quick, light footsteps. It was Crailey going out, but Tom only sighed to himself and did not hail him. So these light footsteps of Crailey Gray echoed but a moment in the stairway and were heard no more.

It was the vain Mamie.

A few moments later a tall figure, wrapped from neck to heels in a gray cloak, rapidly crossed the mottled lights and disappeared into Carewe street. This cloaked person wore on his head a soldier's cap, and Tom, not recognizing him surely, vaguely wondered why Tappingham Marsh chose to muffle himself so warmly on a June evening. He noted the quick, alert tread as unlike Marsh's usual gait, but no suspicion crossed his mind that the figure might be that of his partner.

A rocket went up from the Rouen House, then another, followed by a salvo of anvils and a rackety discharge of small arms, the beginning of a noble display of fireworks in celebration of the prospective victories of the United States and the utter discomfiture of the Mexicans when the Rouen volunteers should reach the seat of war, an exhibition of patriotism which brought little pleasure to Mr. Vanrevel.

But over the noise of the street he heard his own name shouted from the stairway, a d almost instantly a violent knocking assailed the door. Before he could bid the visitor enter, the door was flung open by a stout and excited colored woman who, at sight of him, threw up her hands in tremulous thanksgiving. It was the vain Mamie.

She sank into a chair and rocked herself to and fro, gasping to regain her lost breath. "Bless de good Gol 'mighty, you ain' gone out!" she panted. "I run an' I run, an' I come so fas' I got stitches in de side f'um head to heel!"

Tom brought her a glass of water, which she drank between gasps.

"I nevah run so befo' endurin' my li'n' days," she asserted. "You knows me, who I am an' whum I cum f'um, n'—'s well's I knows who you is, I reckon, Maje' Vanrevel?"

"Y-- yes, I know. Will you tell me [illegible] sent you?"

"[illegible] Tanberry, suh, dat who sended [illegible] in a venomous hurry she done [illegible]"

"Yes. Why? Does she want me?"

Mamie emitted a screech. "'Deed she [illegible] everlastin'ly does not! Dat de v'ey [illegible] ades' livin' t'ing she does not want!"

"Then what is it, Mamie?"

"Leame git my bref, suh, an' you hole yo'ne whiles I tell you! She say to me, she say, 'Is you 'quainted Maje' Vanrevel, Mamie?' s' she, an' I up'n' ansuh, 'Not to speak wid, but dey ain' none on 'em I don' knows by sight, an' none betterer dan him,' I say. Den she say, she say, 'You run all de way an' fin' dat young man,' she say, s' she, 'an' if you don' git dah fo' he leave, er don' stop him on de way, den God 'lmighty fergive you!' she say. 'But you tell him f'um Jane Tanberry not to come nigh dis house or dis gyahden dis night! Tell him dat Jane Tanberry warn him he mus' keep outer Carewe's way ontel he safe on de boat tomorrer. Tell him Jane Tanberry beg him to stay in he own room dis night, an' dat she beg it on her bented knees!' An' dis she say to me when I tole her what Nelson see in det house dis evenin'. An' hyuh I is, an' hyuh you is, an' de blessed Jesus be thank', you is hyuh!"

Tom regarded her with a grave attention. "What made Mrs. Tanberry think I might be coming there tonight?"

"Dey's cur'ous goin's on in dat house, suh! De young lady, she ain' like herself. All de day long she wanduh up an' down an' roun' about. Miz Tanberry are a mighty guessifying woman, an' de minute I tell her what Nelse see she s'pec' you a-comin' an' dat de boss mos' pintedly preparin' fo' it!"

"Can you make it a little clearer for me, Mamie? I'm afraid I don't understand."

"Well, suh, you know dat ole man Nelson; he always tell me ev'yt'ing he know an' ev'yt'ing he think he know, jass de same, suh. An' dat ole Nelse, he mos' 'sessful cull'd man in de worl' to crope roun' de house an' pick up de gossip an' git de 'fo' an' behine er what's goin' on. So 'twas dat he see de boss, when he come in to'des evenin', tek dat heavy musket offn' de racks an' load an' clean her, an' he do it wid a mighty bad look 'bout de mouf. Den he gone up to de cupoly an' lef' it dah an' den come down ag'in. Whiles dey all is eatin' he 'nounce th'ee time' dat he goin' to 'way endu'in' de evenin'. Den he gone out de front do' an' out de gates an' down de street. Den, suh, den, suh, 'tain't no mo'n a half 'n 'our ago, Nelse come to me an' say dat he see de boss come roun' de stable, keepin' close in by de shrubbery, an' crope in de ballroom winder, which is close to de groun', suh. Nelse 'uz a cleanin' he harness in de back yo'd, an' he let on not to see him, like. Miss Betty she walkin' in her gyahden an' Miz Tanberry fan' on de po'ch. Nelse, he slip de house whuh de lights ain' lit an' stan' an' listen long time in de liberry at de foot er dem sta'hs, an' he hyuh dat man move, suh! Den Nelse know dat he done crope up to de cupoly room an'—an' dat he settin' dah, waitin'! Soze he come an' tole me, an' I beg Miz Tanberry come in de kitchen, an' I shet de do' an' I tole her. An' she sended me hyuh to you, suh. An' if you 'uz a-goin', de good God 'lmighty mus' er kep' you ontel I got hyuh!"

"No, I wasn't going." Tom smiled upon her sadly. "I dare say there's a simpler explanation. Don't you suppose that if Nelson was right and Mr. Carewe really did come back it was because he did not wish his daughter and Mrs. Tanberry to know that that he expected a party of friends, possibly, to join him there later?"

"What he doin' wid dat gun, suh? Nobody goin' play 'cyahds ner th'ow dice wid a gun, is dey?" asked Mamie as she rose and walked toward the door.

"Oh, that was probably by chance."

"No, suh!" she cried vehemently. "An' dem gelmun wouldn' play t'night no way; mos' on 'em goin' wid you tomorrer, an' dey sayin' goodby to de'r folks dis evenin', not gamblin'! Miz Tanberry 'll be in a state er taine ontel she hyuh f'um me, an' I goin' hurry back. You won' come dar, suh? I kin tell her dat you say you sutney ain' comin' nigh our neighborhood dis night?"

"I had not dreamed of coming, tell her, please. Probably I shall not go out at all this evening. But it was kind of you to come. Good night."

He stood with a candle to light her down the stairs, but after she had gone he did not return to the office. Instead, he went slowly up to his own room, glancing first into Crailey's—the doors of neither were often locked—to behold a chaos of disorder and unfinished packing. In his own chamber it only remained for him to close the lids of a few big boxes and to pack a small trunk which he meant to take with him to the camp of the state troops and he would be ready for departure. He set about this task and, concluding that there was no necessity to wear his uniform on the steamboat, decided to place it in the trunk and went to the bed where he had folded and left it. It was not there; nor did a thorough search reveal it anywhere in the room. Yet no one could have stolen it, for when he had gone down to the office Crailey had remained on this floor. Mamie had come within a few minutes after Crailey went out, and during his conversation with her the office door had been open; no one could have passed without being seen. Also, a thief would have taken other things as well as the uniform, and surely Crailey must have heard, Crailey would—Crailey—

Then Tom remembered the figure in the long cloak and the military cap and with a sick heart began to understand. He had read the Journal, and he knew why Crailey might wish to masquerade in a major's uniform that night. If Miss Carewe read it, too, and a strange wonder rose in her mind, this and a word would convince her. Tom considered it improbable that the wonder would rise, for circumstances had too well established her in a mistake, trivial and ordinary enough at first, merely the confusing of two names by a girl new to the town, but so strengthened by every confirmation Crailey's wit could compass that she would no doubt only set Cummings' paragraph aside as a newspaper error. Still Crailey had wished to be on the safe side.

Tom sighed rather bitterly. He was convinced that the harlequin would come home soon, replace the uniform (which was probably extremely becoming to him, as they were of a height and figure much the same) and afterward in his ordinary dress would sally forth to spend his last evening with Fanchon. Tom wondered how Crailey would feel and what he would think about himself while he was changing his clothes, but he remembered his partner's extraordinary powers of mental adjustment, and for the first time in his life Vanrevel made no allowance for the other's temperament, and there came to him a moment when he felt that he could almost dislike Crailey Gray.

At all events, he would go out until Crailey had come and gone again, for he had no desire to behold the masquerader's return. So he exchanged his dressing gown for a coat, fastened his collar and had begun to arrange his cravat at the mirror when suddenly the voice of the old negress seemed to sound close beside him in the room:

"He's set'in' dah, wai'in'!"

The cravat was never tied. Tom's hands dropped to his sides as he started back from the staring face in the mirror. Robert Carewe was waiting, and Crailey.... All at once there was but one vital necessity in the world for Tom Vanrevel—that was to find Crailey. He must go to Crailey even in Carewe's own house. He must go to Crailey!

He dashed down the stairs and into the street. The people were making a great uproar in front of the hotel, exploding bombs, firing muskets in the air, sending up rockets, and, rapidly crossing the outskirts of the crowd, he passed into Carewe street unnoticed. Here the detonations were not so deafening, though the little steamboat at the wharf was contributing to the confusion with all its her power, screeching simultaneously approval of the celebration and her last signals of departure.

At the first corner Tom had no more than left the sidewalk when he came within a foot of being ridden down by two horsemen who rode at such desperate a gallop that, the sound of their hoof beats being lost in the uproar from Main street, they were upon him before he was aware of them.

He leaped back with an angry shout to know who they were that they rode so wildly. At the same time a sharp explosion at the foot of the street sent a red flare over the scene, a flash gone with such incredible swiftness into renewed darkness that he saw the flying horsemen as motionless as equestrian statues illumined by a flicker of lightning, but he saw them with the same distinctness that lightning gives and recognized the former as Robert Carewe, and in the instant of that recognition Tom knew what had happened to Crailey Gray, for he saw the truth in the ghastly face of his enemy.

Carewe rode stiffly, like a man frozen upon his horse, and his face was like that of a frozen man, his eyes glassy and not fixed upon his course, so that it was a deadly thing to see. Once, long ago, Tom had seen a man riding for his life and he wore this same look. The animal bounded and swerved under Vanrevel's energy in the mad rush down the street, but he sat rigid, bolt upright in the saddle, his face set to that look of coldness.

The second rider was old Nelson, who rode with body crouched forward, his eyeballs like shining porcelain set in ebony and his arm like a flail, cruelly lashing his own horse and his master's with a heavy whip.

"De steamboat!" he shouted hoarsely, bringing down the lash on one and then on the other. "De steamboat, de steamboat! Fo' God's sake, honey, de steamboat!"

They swept into Main street, Nelson leaning far across to the other's bridle and turning both horses toward the river, but before they had made the corner Tom Vanrevel was running with all the speed that was in him toward his enemy's house. The one block between him and that forbidden ground seemed to him miles long, and he felt that he was running as a man in a dream and at the highest pitch of agonized exertion, covering no space, but only working the air in one place, like a treadmill. All that was in his mind, heart and soul was to reach Crailey. He had known by the revelation of Carewe's face in what case he would find his friend, but as he ran he put the knowledge from him with a great shudder and revolved upon incredulity in spite of his certainty. All he let himself feel was the need to run, to run until he found Crailey, who was somewhere in the darkness of the trees about the long, low house on the corner. When he reached the bordering hedge he did not stay for gate or path, but with a loud shout hurled himself half over, half through, the hedge, like a bolt from a catapult.

Lights shone from only one room in the house, the library, but as he ran toward the porch a candle flickered in the hall, and there came the sound of a voice weeping with terror.

[TO BE CONTINUED.]

Novelty In Decorations.

A new decoration to be called the "Militia Aurea" has been created by the pope, to be awarded to persons distinguished in letters, science or charitable works. There will be only 100 recipients, and they will have the title of chevalier.

F. & F.

Fashionable Easter Garments

The choice styles and colorings at prices that are most reasonable. Our showing of Spring Garments for Women, Misses and Children is now complete. It is a good time to make selections.

Spring Suits

A bright assortment that includes everything new in style, coloring and fabric. Here is a great suit offering. An all-wool Eton Panama Suit in black, navy, light or medium gray, Alice blue, reseda green or old rose. Jacket is nicely trimmed with braid. Skirt is new circular shape, folds on bottom. A very special value. Worth $20.00 for $15.00

Especially fine line of suits at $20 and $25 00.

Spring Millinery

NOW READY.

We bring to you this spring a collection of Millinery not surpassed by any for style. Every model has the stamp of Paris modified to conform to American ideas. We want you to come and see them. Prices ranging from $2.00 up to $15.00

Spring Jackets

Covert Cloths, Broadcloths and Fancy Mixtures in tight fitting, loose back, English box and pony styles. A great variety. A special for girls is a carefully tailored jacket, made for girls from 14 to 18 years of age. Plenty of style in a good serviceable fabric makes this a great offer. Worth $7 at.......... $5.00

Our Jacket line ranges in price from $3.98 to $10.50.

Shirt Waists

We have most anything that you may want. Lawns, Lingerie Lace or Silks.

Long or short sleeves Lingerie Waists, lace or embroidery trimmed. Twenty five styles at these prices to select from. $1.00 to $1.50

Dozens of styles from $1.50 to $5.00.

FEATHERMAN & FRANK

136 N. Pittsburg Street, Connellsville, Pa.

Colonial Theatre

SPECIAL EXTRAORDINARY

Tuesday Night, April 10.

A Comic Opera Certainty Equipped For Week Stands Only. Enroute to Belasco Theatre, Pittsburg

SAM S. AND LEE SHUBERT (Inc.) OFFES

The Sprightly Comedinne

Paula Edwardes

In the Fantastic Comedy Opera

Princess Beggar

Book by Edward Paulton
Music by Alfred G. Robyn Staged by Frank Smithson

CONVINCING CAST INCLUDES

Eddie Garvie Stanley A. Forde Edward M. Favor
Helen Marvin Bertram Wallis Guy B. Hoffman
Edith Sinclair Douglas Ruthven And Other Notables

22--SONG HITS--22

The Pick of Beautyland. Electrical and Floral Surprises. Freshest and Most Exhileratiug of all Musical Attractions

PRICES

25, 50, 75, $1.00, $1.50

Seats on Sale Friday. Both Phones.

SPECIAL STREET CAR SERVICE

CURE YOUR KIDNEYS.

Do Not Endanger Life When the Road to Health Is Open.

Why will people continue to suffer the agonies of kidney complaint, backache, urinary disorders, lameness, headaches, languor, why allow themselves to become chronic invalids, when a certain cure is offered them?

Doan's Kidney Pills is the remedy to use, because it gives to the kidneys the help they need to perform their work.

If you have any, even one of the symptoms of kidney diseases, cure yourself now, before diabetes, dropsy or Bright's disease sets in and death results.

Henry E. Young, of 14 E. Second street, Greensburg, Pa., says: "In 1896 I suffered a severe injury while working in the mine and for a year I was a constant sufferer from backache, irregular and unnatural action of the kidneys. I persistently tried to rid myself of the trouble but all my efforts were unavailing until I got Doans' Kidney Pills. This remedy cured me and a short time afterwards I gladly related my experience in a published testimonial. During the seven years which have elapsed since I took Doan's Kidney Pills I have no backache nor any other symptoms of kidney trouble."

Plenty more proof like this from Connellsville people. Call at J. C. Moore's drug store and ask what his customers report.

For sale by all dealers. Price 50 cents. Foster-Milburn Co., Buffalo, New York, sole agents for the United States.

Remember the name—Doan's—and take no other. 7

Classified Ads.

Try our classified ads. On word. They bring results.

Rheumatism Cured.

Union City, Sept. 8, 1905.

Phillips Drug Co., Warren Pa.

Dear Sirs:—For seventeen weeks I was unable to do any work, suffered untold agony. The only way I could live was to sit by the stove and bake my limb from the hips down. I tried the doctors and every known patent medicine. Our druggist advised the use of Crocker's Rheumatic Remedy. I took one 50c bottle and was so much better that I got another and am now entirely well. You are at liberty to use this for the benefit of any who are like afflicted. R. E. Lair.

For sale by A. A. Clarke, Connellsville. W. A. Beighley, New Haven.

IF YOU HAD A NECK As Long as This Fellow, and had SORE THROAT ALL THE WAY DOWN

TONSILINE WOULD QUICKLY CURE IT.

25c and 50c. All Druggists. THE TONSILINE CO., Canton, O.

LADIES

DR. LaFRANCO'S COMPOUND.

Safe, speedy regulator: 25 cents. Druggists or mail. Booklet free. DR. LaFRANCO, Philadelphia, Pa.

Railroad Time Tables.

BALTIMORE & OHIO RAILROAD.

Schedule Effective Nov. 19, 1905.

For CHICAGO.—1.10 and 6.05 P. M. daily.

For CINCINNATI, ST. LOUIS and LOUISVILLE VIA PITTSBURG.—5.15 A. M. and 6.05 P. M. daily.

For PITTSBURG.—Week days, 5.15, 7.15, 7.55, 10.35 A. M.; 1.20, 2.32, 6.05, 7.00 P. M. Sundays, 5.15, 7.25, 7.55 A. M. and 1.20, 6.05 and 7.00 P. M.

For WASHINGTON PA. and WHEELING.—Week days, 5.15, 10.35 A. M., 1.20 and 6.05 P. M. Sundays, 5.15 A. M., 1.20 and 6.05 P. M.

For MT. PLEASANT.—Week days, 7.05 P. M.

For UNIONTOWN.—Week days, 7.55, 9.50 A. M., 4.35 and 6.50 P. M. Sundays, 9.50 A. M. and 6.50 P. M.

For MORGANTOWN and FAIRMONT.—Week days, 9.50 A. M.; 4.35 and 6.50 P. M. Sundays, 9.50 A. M. and 6.50 P. M.

For BUFFALO, N. Y., and CLEVELAND, O.—5.15, 7.25, 7.55, 10.35 A. M. 1.20, 2.32, 6.05 and 7.00 P. M.

For WASHINGTON, BALTIMORE, PHILADELPHIA, NEW YORK, BOSTON and all points in the East.—Express, daily, 9.47 A. M.; 3.05, 8.05 and 11.15 P. M.

For CONFLUENCE and KENDALL.—9.00 A. M., 3.05 and 3.10 P. M., daily, for Confluence, week days only for Kendall.

For JOHNSTOWN and points on the S. & C. Branch.—Week days, 9.00, 9.47 A. M.; 3.05 and 3.10 P. M. Sundays, 3.05 P. M.

For BERLIN.—Week days, 9.00 A. M. and 3.05 and 3.10 P. M.

For CUMBERLAND.—Daily Express trains, 9.47 A. M.; 3.05, 8.05 and 11.15 P. M. Daily Accommodation trains, 9.00 A. M., 3.05 and 3.10 P. M.

For SHENANDOAH JUNCTION and points on the N. & W. R. R.—9.47 A. M.; 3.05 and 11.15 P. M. daily.

For HARPER'S FERRY and VALLEY DIVISION points—9.47 A. M.; 3.05 and 11.15 P. M. Week days only.

Tickets, Pullman reservations and information concerning time of trains and connections call at the Baltimore & Ohio depot, Connellsville, Pa.; Tri-State Phone 289.

H. L. DOUGLASS, Ticket Agent.
C. W. ALLEN, Trav. Pass. Agt.

PENNSYLVANIA RAILROAD.

Schedule in effect February 18, 1906.

Trains leave Connellsville for Dunbar, New Haven, Redstone Junction and Uniontown, 8.11, 10.11 A. M.; 2.47, 7.12 P. M. weeks days. Sundays 10.16 A. M.; 7.01 P. M.

For Fairchance and intermediate stations, 10.41 A. M.; 7.12 P. M., week days. Sundays 10.16 A. M.

For Scottdale, Greensburg, Pittsburg and principal intermediate stations, 7.36, 9.50 A. M.; 3.00, 5.29 P. M., week days. Sundays 7.44 A. M.; 8.12 P. M.

W. W. ATTERBURY, J. R. WOOD,
General Manager. Pass. Traffic Mgr.
GEO. W. BOYD,
General Passenger Agent.

PITTSBURG & LAKE ERIE R. R.

(P. McK. & Y. Division.)

Lessees Pittsburg, McKeesport & Youghiogheny railroad. Cleveland Short Line.

Central Standard Time, in effect Sunday, May 28, 1905.

Trains leave New Haven depot for West Newton, McKeesport and Pittsburg daily, at 6.30 A. M. and 2.05 P. M.

For Dickerson Run—Daily, 6.30 A. M., 2.05 and 6.10 P. M. For points on Belle-vernon Branch, daily, 6.30 A. M. and 2.05 P. M.

Parlor and sleeping cars between Pittsburg, Buffalo, Chicago, Boston and Jamestown.

WASHINGTON RUN RAILROAD.

Trains leave Layton daily for Star Junction at 6.25 A. M. and 5.50 and 7.20 P. M.

Trains leave Star Junction for Layton daily at 7.45 A. M. and 5.20 and 6.50 P. M.

All trains make connection with Baltimore & Ohio at Layton.

J. S. NEWMYER, Gen. Mgr.

WEST PENN RAILWAYS COMPANY.

January 1, 1906.

Leave Connellsville for New Haven, Dunbar, Mt. Braddock, Lemont and Uniontown at 5.30 A. M. and every 30 minutes thereafter till 11.00 P. M. At 11.00 P. M. car waits for Uniontown passengers from B. & O. train No. 10 till 11.20 P. M.

For New Haven, Leisenring, Vanderbilt and Dickerson Run at 5.20** A. M. and every 40 minutes thereafter till 10.00 P. M. Last car 11.00 P. M.

For Moyer, Pennsville, Everson and Scottdale, connecting for Mt. Pleasant at 5.30 A. M. and every 30 minutes thereafter till 11.00 P. M.

For Alverton, Torr, Ruffsdale, Hunker and Greensburg at 5.30 A. M. and hourly till 9.30 P. M. For Alverton only 10.30 P. M.

For South Connellsville, 5.20* A. M. and every 30 minutes thereafter till 11.00 A. M. and every 15 minutes thereafter till 8.35 P. M., every 30 minutes thereafter till 11.50 P. M.

**40 minutes later on Sunday, A. M.
*One hour later on Sunday A. M.

The time given on this schedule is the time cars are expected to arrive and depart, but their arrival and departure or connections are not guaranteed. Schedule subject to change without notice.

J. W. BROWN,
Supt. Transportation.
W. S. KUHN, General Manager.

MORE IMPORTANT STORE NEWS

Unparalleled Values.

Union Supply Company stores are completely filled up with novel styles for men, women and children. The new goods that we have been buying during the last three months are the choicest the market produces and we assure you most positively that the prices are reasonable.

Special Values for Women

In Made Up Dresses and Wraps, in all kinds of dress goods, serges, mohairs, Henrietta cloth, gray suitings. Elegant lines of underwear. New and showy styles in Spring and Summer silks. Important for you to see our lines of hosiery. Uncommon chance for you to buy a Summer supply at greatly reduced prices.

New Style Millinery. Beautifully Trimmed Hats.

are being added daily to our superb stocks and the women say that we lead the coke region for choice styles, and most important of all is the fact that they say we are selling goods at about one-half the price of the regular millinery stores.

We cordially solicit inspection.

UNION SUPPLY COMPANY,

53—DEPARTMENT STORES—53

Located in Fayette, Westmoreland and Allegheny Counties

..ews From Nearby Towns.

DAWSON.

Live Notes from the Busy Little Town Down the Yough.

Dawson, April 2—Singleton Schrock is moving his family this week to Pittsburg. Dawson is sorry to lose such a good citizen as Mr. Schrock, but while we are losing a good citizen Pittburg will be the gainer. Mr. Schrock was formerly employed as machinist at the P. & L. E. shops at Dickinson Run.

Mr. and Mrs. Frank Murphy were calling on friends at Connellsville Sunday.

Miss Zola Henry, who has been visiting friends and relatives the past three weeks at Greensburg and Pittsburg, returned home Monday

Elias Cunningham has moved his family from Scottdale to his farm in Lower Tyrone township, near Tyrone Church.

Mr. and Mrs. Chas. J. McGill were calling on friends in New Haven Sunday.

Miss Florence Anderson, who has been the guest of her cousins, the Misses Loraine and Katharine McGill, has returned to her home at Scottdale.

F. E. Blose, the P. & L. E. ticket agent at Dickinson Run, was a Connellsville caller Sunday.

The chicken and waffle supper held Saturday night in the Cochran banquet room, was well attended.

S. J. Moringar, stenographer for the First National Bank, left for his home at Saxton, Bedford county, Saturday morning. He returned Tuesday morning.

John Haney, the night yard master at Dickerson Run, was a business caller here Monday.

Misses Stella and Lyda Oglevee of Vanderbilt were the guests of their friend Miss Grace Schreyer, Sunday

Messrs. Donald Porter and Samuel Mong were Connellsville callers Sunday.

Mr. and Mrs. E. R. Beigle of Pittsburg were here Saturday and Sunday visiting at the home of Mr. and Mrs D. H. Rissell.

Mrs. Clark Newcomer of Uniontown spent Saturday and Sunday here with her mother Mrs. Anna Rush, at the Rush House.

Mrs. P. C. Moore went to Pittsburg Monday where she will visit at the home of her sister Mrs. Lawrence P. Monahan for the next few days

Miss Lydia Cochran, East Dawson, went to Pittsburg Tuesday, where she will be the guest of her friend Miss Mabel Morrow. She will also visit her brother Clark Cochran, who is still at the hospital.

Mrs. Rose A. Brooks of McKeesport, who spent Sunday here with relatives, left Monday morning for Uniontown, where she will visit friends and relatives before returning to her McKeesport home.

J. L. French, Dickerson Run, was calling on friends at Connellsville Sunday.

E. Earl Ober of Pittsburg came up Sunday morning and spent the day here with his parents Mr. and Mrs. H. R. Ober. He returned to the city on No. 5 Sunday evening.

The Rambler Club gave a pretty dance last night at the Garard Hall. A good crowd was in attendance. The hours were from 8 to 11:30. Many out of town guests were present from Connellsville. New Haven and Vanderbilt. Kelferle furnished the music for the evening.

DUNBAR.

Events of the Day in the Busy Furnace Town.

Dunbar, April 3.—Mr. and Mrs. A. H. Sullivan of Speer Hill gave a dinner Sunday in honor of the 45th birthday of their daughter, Mrs. James A. Fairchilds. After dinner the time was spent in a social way by all the invited guests. They related many of the incidents that have occurred during the past 45 years. Those present from out of town were Miss Anna Weltz of Greenwood and A. H. Sullivan of Morgan.

L. B. and Jesse Miller of North Benton, O., were in Dunbar yesterday morning calling on friends Both young men formerly resided at Broad Ford and they came to Fayette county to close up a deal for the disposal of their farm, which they did last week.

Hattie Reid, little daughter of Mr. and Mrs. Archie Reid, has been quite poorly during the past few days.

Mrs. G. R. Elsey and son Warren of Hazelwood are here visiting Mr. and Mrs. H. L. Smith of Railroad street.

At the conclusion of the Sabbath school last Sabbath of the Presbyterian Church the following officers were elected for the ensuing year: Superintendent, George R. Speer; assistant superintendent, Harry Golden, secretary, David Williams.

Miss Sara Campbell of Allegheny is here for a short visit with her sister, Mrs. S. A. Davidson.

Howard Palmer of Uniontown, a student at the W. & J. College, who is home on his Easter vacation, was visiting friends in Dunbar yesterday

W. C. Smith, of Smith Bros' meat market is transacting business in Chicago for a couple of days.

Misses Verde Combs and Mary Wyland of Oliver were the guests of friends at this place Sunday

Jacob Moyer is improving the appearance of his residence by erecting a large porch and making many other needed improvements.

Ray Guyton of Uniontown and Ray McNeal of Greensburg were among those calling in Dunbar Sunday.

The young boys opened up the ball season here by playing a game of ball last Saturday. The Speer's Hill team and the Porter, Jr., league took their places on the diamond. The game resulted in a victory for the former team in a score of 9 to 7.

Miss Della McFarland is home from Morgantown for her Easter vacation. Miss McFarland is a student at the Morgantown University.

Miss Rose Hennessey, after a pleasant visit of a week here with relatives, returned to her home in Braddock Sunday.

Mrs. George Reilly of Youngwood is here the guest of her parents, Mr. and Mrs. D. E. Minerd.

The several Sabbath schools of town are now preparing for their Easter exercises.

Mrs. George Wilson was among those from this place who were calling in Connellsville yesterday.

William Thompson of Uniontown spent Sunday here calling on friends.

Mrs Maude Underwood of Fairchance is spending a few days here as the guest of relatives.

Miss May Griffith, who has been here for some time, left yesterday for Garrett, where she will be employed as a milliner.

Mrs. Daniel Harper and two daughters, Mrs John Reilly and Miss Mary Harper, were visiting in Uniontown Sunday.

LOCAL AND PERSONAL.

Live News Notes Gathered From All Parts of the Town.

Miss Sarah McDiffett, stenographer for Higbee & Brown, was in Uniontown Monday on business.

For woven wire fencing, barb and smooth wire, go to Frisbee Hardware Company.

J. D. Madigan was in Uniontown Monday on business.

Easter will soon be here. Better order your suits now. Prices $16 up Dave Cohen tailor, 211 North Pittsburg street

Charles Kimmell, clerk for E. Dunn, went to his former home in Rockwood today where he will spend several weeks.

Thompson's Barosma has never failed to cure or relieve any disease of the kidneys, liver or bladder, also rheumatism, Sciatic, palpitation of the heart, nervous debility and female weakness. Thompson's Barosma can be taken by all ages and has cured many children of non-retention, or bedwetting. 50c and $1.00. All druggists. J. C. Moore, Connellsville.

Mrs. J. B. Budlier of Scottdale was the guest of friends in town Sunday.

Try Templeton for bread, pies and cakes. Fresh every day Store room 4 doors above Colonial Bank on East Main street.

Mrs. P. D. Sheppard is the guest of friends in Baltimore this week

C. F. Sharp wishes to announce that he has moved his old headquarters in the Schultz building to the room in the Weihe building, formerly occupied by Jas Reudine.

Mrs. John Laughrey and Mrs Harry Laughrey were over from Scottdale Monday on a little shopping trip.

W. E Tanaehill has the largest supply of wall paper. Before buying come and see our line.

Miss Mollie Lewis of Vanderbilt was among the out-of-town shoppers in town Monday.

Pimples or any other skin blemish can be cured by San-Cura Ointment and San-Cura Medicated Soap, 25c All druggists. J. C. Moore, Connellsville.

Miss Cecilia Reid of Scottdale was calling on friends in town Monday afternoon.

Dr. C. D. Anderson, dentist, 202-205 Title & Trust Building, city.

Miss Zola Henry of Dawson was shopping in town Monday.

Best flour on earth, best for homebaking—Duluth Imperial—sold by all grocers.

Miss Martha Greer of Dunbar was the guest of Miss Emma Kate Dull of Fairview avenue Monday.

How are your kidneys? It is dangerous to delay when your kidneys are sick. One box of Kidney-Eits will recommend the next. 25 cents. A. A. Clarke, Connellsville. F. B. Oglevee, Vanderbilt.

Mrs. J. P. K. Miller and daughter Miss Carrie, of Scottdale were Connellsville visitors Monday afternoon.

Cleaning and repairing of ladies' and gentlemen's clothing at cheap prices; also buy and sell second hand clothing. D. Simon, Newcomer building, 135 N. Pittsburg street.

Miss Mae McKee of Star Junction was the guest of Mr. and Mrs. J. S. McKee of the South Side Monday.

Mrs. C. D Reed of Scottdale was calling on friends in town Monday.

When you get Duluth Imperial you get the best flour that wheat can make. Your grocer sells it.

MT. BRADDOCK.

Local and Personal Gossip From the Rainey Coke Town.

Mt. Braddock, April 3.—The family of Aaron Meyers has the scarlet fever.

R. F. Mossburgh, the base ball manager took a flying trip to Brazneil yesterday on base ball business.

The little child of Patrick McLaughlin, which was burned last Saturday a week ago is no better

Miss Lizzie Cole at this writing is seriously ill with a tumor on her side

The Reds of this place have reorganized their base ball team for this season with the following players. Fielders, Leroy Johnson, F. Matthews and E. Lyons, first base, Ed. Bramer; second base, Minerd; third base, J. Matthews catcher, Prettyman pitchers Southpaw McGiveth, Lee Mitchell and Alex Sandman short stop. R. F. Mossburg is manager. They expect to make a good record by the close of the season. They would like to hear from some teams on or about May 1. Address the manager at this place, Postoffice Box No. 45.

ONLY 9 MORE SHOPPING DAYS UNTIL EASTER

Only nine more days remain in which to select your Easter gowns, hats, gloves, shoes and everything that contributes to the pleasure of being perfectly attired on that day of all days when dame fashion is accorded the homage of the nation.

ECOMONY is closely coupled with the thoughts of Easter gowns for there are so many things to buy.

STYLE is the only other question that may cause you worry.

A visit to our suit department will eliminate all this anxiety for we place before you a variety of stylish suits that is amazing. We are able to show you every style of tailored suit that the big city stores are showing, but at radically lower prices. Our suit business has doubled itself already this season and it can be attributed only to these two causes: "Correct Style" and "Economical Pricings."

A Suggestion of Importance.--Last Moment Shopping is extremely unsatisfactory and everyone is in a hurry. The alteration department is taxed to its limit and, of course, the choice of style and material is lessened every day, hence, the importance of immediate selection.

It is a difficult task to reproduce on a flat surface the style and fit of a garment made to fit the human figure, but we here present pictures of six of the most popular garments we are showing, though it only gives you a meagre idea as to their real beauty and worth.

Fancy plaid Panama Suit, eton jacket, short sleeves, trimmed with black silk braid, baby Irish collar, circular skirt for..... **$35.00**

Fancy grey Panama Pony Jacket, taffeta lined, circular gored skirt with fold at bottom **$25.00**

A snappy Polo Suit, broken plaid mixture, circular skirt, jacket full satin lined..... **$25.00**

Fitted Jacket Suit, fancy grey Panama, strapped seams, pleated circular skirt, taffeta lined jacket.... **$28.50**

A swagger long loose coat in two lengths—45 and 50 in. fancy plaid suiting velvet collar, an extremely stylish coat, 50 inch. model $15.00 45 inch model... **$12.50**

A snappy Eton model, made in fancy suiting and grey Panama, jacket satin lined, braid trimmed, circular gored skirt for... ..... **$18.50**

WRIGHT-METZLER COMPANY. WRIGHT-METZLER COMPANY.

Easter Reminders.

Don't be without these things Easter Morning.

White Belts

Plain, Pique and Linen Belts, 25c
Embroidered Belts, Linen, 25c.
Embroidered Belts, " 50c.
Gilt Belts, 25c and 50c.
Silver Belts 50c
White Batiste belts, $1.00
Gilt Belting 50c to $2.50; buckles to match

Gloves

Kid Gloves, all shades, $1.00 and $1.50.
Silk Gloves, 50c, 75c and $1.00.
Mousquetaires, 16 button glace and suede in black or white.

Collars

Tailor-made stocks 25c and 50c

We Relieve You of Half the House-cleaning Worries by this Sale.

A list of this kind saves you a lot of worry as well as money, for you'll need nearly all of these things.

1c Cans Wall Paper Cleaner,	9c
$1.75 Curtain Stretcher,	$1.49
$3.50 Carpet Sweeper,	2.98
10 qt. Tin Pails,	9c
25c 12 qt Tin Buckets,	15c
10 qt. Wooden Pails,	15c
7 ft. Step Ladders,	65c
Scrub Brushes,	9c
15c Scrub Brushes,	10c
4 lbs. Package Gold Dust,	17c
35c Broom,	23c
35c Mops,	24c
$1.75 Mop Wringer Pail,	1.25
Picture Wire per foot,	5c

A Column of Soap Specials

10 bars	Swift Pride Soap	25c
8 "	Santa Claus "	25c
6 "	Sunny Monday "	25c
6 "	Tar & Glycrine "	25c
7 "	Fairy - "	25c
6 "	Wool - - "	25c
7 "	Pearl Floating "	25c

House-Cleaning time has worries enough without the added worry of high priced utensils,—eliminated here:

25c Window Blinds,	23c
45c " "	39c
10c Soap Dishes, all kinds,	5c
White Wash Brushes,	10 to 25c
$1.00 Garbage Cans,	89c

All Sorts Tack Hammers, Tacks and Carpet Beaters.

Carpet Beaters,	10c
10c Paint Brushes,	9c
25c " "	21c
Chamois Skins,	10c
Wool Dusters,	9c
Handy Box, all size Nails,	10c

Tile-Like or Jap-a-lac

An Urgent Necessity.

You may rub and scrub as much as you will, everything may be as neat as wax, but if the floor or woodwork is showing through the paint after all is done the house will look the same as before, dull and dirty. A coat of Tile-Like or Jap-a-lac will do more toward brightening things up than anything else in the house cleansing world and at very little expense.

Come in and get a sample can and try it—you'll become a member.

Tile-Like and Jap-a-lac Prices:

Gallon Can		$2.25
½ "	"	1.13
1 qt	"	.65
1 pt.	"	.35

Wright-Metzler Co. **Wright-Metzler Co.**

Colonial Theatre

Wednesday Evening, April 4th

A Grand Operatic Event.

Milton and Sargent Aborn Present the Original $10,000 Production of

THE FORTUNE TELLER

with the Famous Prima Donna

GRACE ORR NEYERS

—AND—

60 People 60

Prices

50, 75, $1.00, $1.50

SEATS NOW READY

A Little Better

That is the opinion of our hardware and paints.
Building and painting is here. Don't put it off until tomorrow. Commence today.

Easter Flowers

and Spring grass require plenty of sprinkling and April showers cannot be depended upon. You need garden hose, a hose that will not leak, that will last for more than one season. Our hose is manufactured by one of the best factories in the country. It has the quality.

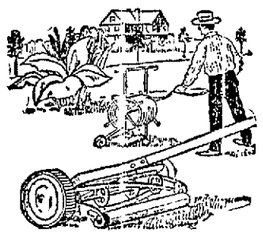

A Well Kept Lawn

Needs attention, but if the attention is aided by the proper tools, and if our seeds are used you will not regret the result.

"ALL THAT'S GOOD IN HARDWARE."

Schell Hardware Company